WHO'S WHO IN DENVER SOCIETY

A SOCIAL GUIDE BOOK

LIBRARY
Brigham Young University

The Personal Library of
Professor M. Wilford Poulson

Given In His Memory By

Marion W. Poulson
Ardis P. Soulier
Helen P. Whiting
Robert L. Poulson
Jennie Lin P. Strong
Earle A. Hollingshead
Nola Marie H. Hemingway

1908

4 00

3 50

3 00
to day

Digitized by the Internet Archive
in 2017 with funding from
Brigham Young University

https://archive.org/details/whoswhoindenvers00denv

Copyright 1908, by the Publishers

PRESS OF
THE W. H. KISTLER STATIONERY CO.
DENVER

917.883
W62
1908

All the latest Drinks served at our Buffet

Wedding and Birthday Cakes a specialty

Catering in All its Branches

Herbert Ice Cream Co.

J. G. HERBERT
President and Manager

HERBERT'S

1519 Curtis St.
'Phones 4437-4438

Confectioners and Caterers

Ice Cream and Ices of all varieties

We make all our Chocolates, Bonbons and Candies

Silverware, Cut Glass, Linen and China; Tables and Chairs to rent

Prompt Delivery

THE LIBRARY
BRIGHAM YOUNG UNIVERSITY
PROVO, UTAH

TABLE OF CONTENTS

	Page
The Smart Set	7
Social Leaders in Colorado Springs	9
Pioneers in the Social Field	10
The Married Set	11
The Young Married Set	12
The Younger Set	13
Prominent in Various Fashionable Sets	18
Types of Denver Beauty	20
Eligible Men	21
Leap Year Suggestions	22
About Getting Into Society	23
Correct Conventions and Etiquette Up-to-Date	24
Worth Over a Million	28
Fashionable Residence Districts	30
Country Homes	31
"Among Those Present"—The Social Registrar	33
Places of Amusement	86
The Place for After-Theatre Suppers	88
Women's Clubs	91
Men's Clubs	97
The Social Registrar of Colorado Springs	103

Mrs. Crawford Hill

The Arbiter of Colorado Society

The Smart Set

Mr. and Mrs. Crawford Hill
Mr. and Mrs. L. M. Cuthbert
Mr. and Mrs. Thomas F. Walsh
Mr. and Mrs. Edward Marsden Cooke
Mr. and Mrs. Daniel Tears
Miss Evelyn Walsh
Miss Eleanor Young
Mr. and Mrs. P. Randolph Morris
Miss Lilian Hurd
Mr. and Mrs. Frank Whipple
Mr. and Mrs. Frank Woodward
Mr. and Mrs. Harry English
Mr. and Mrs. D. Bryant Turner
Mr. and Mrs. Charles M. Wood
Mr. and Mrs. E. C. Stimson
Mrs. John Walter Best
Mrs. E. G. Stoiber
Miss Helen Johnson
Mr. and Mrs. Frank Taylor
Mr. and Mrs. Thomas B. Stearns
Mrs. Frank J. Hearne
Mr. and Mrs. Franklin Price Knott
Mr. and Mrs. Charles Mac Allister Willcox
Mr. and Mrs. Sheafe Rose
Mr. and Mrs. Henry May
Mrs. Hepburn Walker
Mr. and Mrs. Charles Haughwout
Mr. and Mrs. George Berger
Mr. and Mrs. Theodore Holland
Mr. and Mrs. Frank Pearce
Mrs. Carolina Dunbar
Mr. and Mrs. Richard Sykes
Dr. W. A. Jayne
Dr. Charles Powers

Mr. William Stapleton
Mr. Erwin Tears
Mr. Bert Hall
Mr. Horatio Brown
Mr. John Sanger
Mr. Foster Symes
Mr. John Key
Mr. Harry Leonard
Mr. William Hearne
Mr. Arthur Johnson
Mr. J. H. P. Voorhies
Mr. Frank McCauley
Mr. Waldo Marsh

Social Leaders in Colorado Springs

Mr. and Mrs. Chester Alan Arthur
Mrs. Elizabeth Cass Goddard
General Palmer
Miss Palmer
Mr. and Mrs. Chaloner Schley
Mr. and Mrs. Charles Baldwin
Mr. and Mrs. Jay Lippincott
Mr. and Mrs. Percy Hagerman
Mr. Charles MacNeill
Mr. and Mrs. Ben Allen
Mrs. Depew
Mr. and Mrs. Spencer Penrose
Mr. and Mrs. Joe Harrison
Mr. and Mrs. Joe Stevens
Mr. and Mrs. Bulkeley Wells
Mrs. Harry Leonard
Mr. Horace Devereaux
Mr. Todd
Mr. Hobson
Miss Hobson
President and Mrs. W. F. Slocum of Colorado College
Judge and Mrs. Lunt
Mrs. Anderson
Mr. Butler Williamson

Pioneers in the Social Field

Mr. and Mrs. Charles B. Kountze
Mr. and Mrs. Frank C. Young
Mr. and Mrs. J. A. Thatcher
Mrs. N. P. Hill
Former Governor and Mrs. J. B. Grant
Former Governor and Mrs. Charles S. Thomas
Mrs. J. A. Cooper
Mr. and Mrs. Charles J. Hughes, Jr.
Mr. and Mrs. Junius Brown
Mr. and Mrs. Rodney Curtis
Mr. and Mrs. John McNeil
Mr. and Mrs. Thomas Keely
Mrs. Sarah Platt Decker
Mr. and Mrs. William Byrd Page
Mr. and Mrs. W. H. Kistler
Mrs. William G. Fisher
Mr. and Mrs. J. W. Gilluly
Mr. and Mrs. J. S. Brown
Mr. and Mrs. Dennis Sullivan
Mr. and Mrs. James D. Whitmore
Mr. and Mrs. S. F. Rathvon
Mr. and Mrs. A. E. Reynolds
Mr. and Mrs. O. E. LeFevre
Mr. and Mrs. L. H. Eicholtz
Mr. and Mrs. E. A. Peters
Mr. and Mrs. Henry Van Kleeck
Mr. and Mrs. F. F. Struby
Mrs. Walter Cheesman
Mr. and Mrs. D. H. Moffat
Mrs. William Berger
Major and Mrs. L. E. Campbell
Mrs. E. M. Ashley
Mrs. Kate Hallack
Mrs. J. W. Graham
Mr. and Mrs. Washington McClintock
Mr. and Mrs. E. B. Hendrie
Mr. and Mrs. Charles Hendrie
Mr. and Mrs. W. B. Tebbetts

The Married Set

Mr. and Mrs. J. C. Mitchell
Mr. and Mrs. Harry VanMater
Mr. and Mrs. S. N. Wood
Mr. and Mrs. B. F. Ray
Dr. and Mrs. J. M. Foster
Mr. and Mrs. Merritt Gano
Mr. and Mrs. Charles A. Johnson
Mr. and Mrs. C. C. Dorsey
Mr. and Mrs. Delleker
Mr. and Mrs. W. G. Russell
Mr. and Mrs. Calvin Bullock
Mr. and Mrs. Joel Stearns
Mr. and Mrs. E. F. Powers
Mr. and Mrs. Philip Cross
Mr. and Mrs. W. N. W. Blayney
Mr. and Mrs. A. C. Foster
Mr. and Mrs. Fred Moffat
Mr. and Mrs. J. M. Kuykendall
Mr. and Mrs. S. M. McMurtrie
Mr. and Mrs. Maxcy Tabor
Mr. and Mrs. Frank Lusk
Mr. and Mrs. W. P. Malburn
Mr. and Mrs. George Wood
Mrs. C. R. Skinner
Mr. and Mrs. J. S. Worthington
Mr. and Mrs. Will Hodges
Mr. and Mrs. Caldwell Yeaman
Mr. and Mrs. C. K. Boettcher
Mr. and Mrs. J. Arthur Eddy
Mr. and Mrs. Louis Noble
Mrs. Edwin Hoff
Mr. and Mrs. Thomas F. Daly
Mr. and Mrs. John F. Campion
Mr. and Mrs. William Berger, Jr.
Mr. and Mrs. Fred Berger

The Young Married Set

Mr. and Mrs. Harold Kountze
Mr. and Mrs. Randolph Walker
Mr. and Mrs. Gerald Hughes
Mr. and Mrs. Dwight Ryland
Mr. and Mrs. Robert Bowler
Mr. and Mrs. E. E. Whitted
Mr. and Mrs. Henry Lyne
Mr. and Mrs. Forbes Rickard
Mr. and Mrs. Fred Struby
Dr. and Mrs. Charles Graham
Mr. and Mrs. Will Graham
Mr. and Mrs. Ralph Hartzell
Mr. and Mrs. John Morey
Mrs. Barry Sullivan
Mrs. Gilbert McElveen
Mr. and Mrs. Will Porter
Mr. and Mrs. Henry Swan
Mrs. Nelsine Denckla
Mr. and Mrs. James Benedict
Mr. and Mrs. Dick Hart
Mr. and Mrs. John McGowan
Mr. and Mrs. Stephen Shaw
Mr. and Mrs. Frank Vaughn
Dr. and Mrs. Edward C. Collins
Mr. and Mrs. Frank Ashley
Mr. and Mrs. Roger Wolcott
Dr. and Mrs. Arthur McGugan
Mr. and Mrs. Will McPhee
Mr. and Mrs. J. F. Welborn

The Younger Set

Miss Eicholtz
Miss Eleanor Eicholtz
Miss May Cordes
Miss Carrie Cordes
Miss Florence Gumaer
Miss Edith Thomas
Miss Virginia Dines
Miss Fredericka Le Fevre
Miss June Brown
Miss Caro Gove
Miss Idelle Phelps
Miss Beth Campbell
Miss Florence Hayden
Miss Helen Hewitt
Miss Helen Jackson
Miss Margery Perry
Miss Helen Crippen
Miss Mabel Root
Miss Helen Ellwood
Miss Eleanor McMurtrie
Miss Persis McMurtrie
Miss Emorette McMurtry
Miss Margaret Boehmer
Miss Bessie Jordan
Miss Gertrude Orahood
Miss Virginia Case
Miss Stella McPhee
Miss Regina McPhee
Miss Elsie Denison
Miss Alaine Buck
Miss May Kistler
Miss Rosamond Denison
Miss Frances Platt

Miss Mary Rathvon
Miss Annie Rathvon
Miss Alice Best
Miss Daisy Best
Miss Elizabeth Trask
Miss Annie Trask
Miss Helen Brown
Miss Emma Phipps
Miss Margaret Lemen
Miss Phoebe James
Miss Mary Bostwick
Miss Gertrude Berger
Miss Harriett Platt
Miss Jeanette Welch
Miss Betty Shearn
Miss Ardelle Bryant
Miss Ruth McClintock
Miss Frances Hart
Miss Alice Palmer
Miss Anna Reynolds
Miss Emma Buchtel
Miss Cora Peabody (Canon City)
Miss Dora Porter
Miss Laurene Porter
Miss Ethel Davis
Miss Jean Chappell
Miss Marguerite Cass
Miss Grace Whitmore
Miss Jane Ward
Miss Lillian Bohm
Miss Madeline Chapin
Miss Maud Ryan
Miss Alice Ryan
Miss Blanch Ryan
Miss Anna Lewis
Miss Susan Winchester
Miss Benecia Batione
Miss Helen Dugal
Miss Marie Sheedy
Miss Florence Sheedy
Miss Mary Parker

Miss Jean Anderson
Miss Ridgway
Miss Ruth Boettcher
Miss Lua Bane
Miss Bertha Coors
Miss Frances Clark
Miss Margaret Canby
Miss Florence Farish
Miss Mable Farish
Miss Vera Ferguson
Miss Louise Iliff
Miss Cecil Bennet
Miss Anna McNamara
Miss Jeanne DeMare
Miss Susie Rogers
Miss Frances Rogers
Miss Florentine Monnig
Miss Gertrude Schwarz
Miss Jane Ward
Miss Pauline Good
Miss Imogene Daly

"When girls are seen to sit alone,
A-building castles in the air,
You may be sure the cornerstone
Is usually a solitaire."

—"Whimlets." S. Scott Stinson.

Mr. Lawrence Phipps
Mr. Lawrence Phipps, Jr.
Mr. James Rogers
Mr. Jack Kerr
Mr. George Wendling
Mr. George S. Henry
Mr. Lewis Henry
Mr. Clarke Blickensderfer
Mr. J. Deming Perkins
Mr. Forrest Rutherford
Mr. Llewellyn Davis
Mr. Edward F. Platt
Mr. John McMurtry

Mr. James Grant
Mr. Lester Grant
Mr. Fayette Hughes
Mr. Berian Hughes
Mr. Sherman Fisher
Lieut. R. P. Rifenberick
Mr. Ben Brown
Mr. J. Sidney Brown, Jr.
Mr. Carroll Brown
Mr. Hubert Thomas
Mr. Sewall Thomas
Mr. Bert Hall
Mr. Clarence Cobb
Mr. Bert Kennedy
Mr. S. H. Thompson, Jr.
Mr. Roblin Davis
Mr. Irving Snyder
Mr. Newell McIntyre
Mr. Claude Raymond
Mr. Robert Barkalow
Mr. Earl Bartels
Mr. Harold Phillips
Mr. Harold Fisher
Mr. Orville Dines
Mr. Herbert Bradford
Mr. James Newton
Mr. Raymond McPhee
Mr. Platt Rogers, Jr.
Mr. Fred Green
Mr. Ralph McCrillis
Mr. Clark Mitchell
Mr. Howard Bonsall
Mr. Warren Hillis
Mr. John Porter
Mr. James Davidson
Mr. George Chessman
Mr. John Evans
Mr. Walter Trask
Mr. Samuel Colborn
Mr. Morris Hudnut
Mr. Harold Chappell

Mr. Edward Ring
Mr. Byron Graves
Mr. C. C. Boutwell
Mr. R. L. Boutwell
Mr. Joe Crippen
Mr. John Ridgway
Mr. Leonard Eicholtz, Jr.
Dr. C. E. Edson
Mr. Frank E. Gove
Dr. Fosdick Jones
Mr. Caldwell Martin
Mr. Walter C. Mead
Mr. Henry M. Rathvon
Mr. Max Rettig
Mr. D. W. Strickland
Mr. Roscoe Trumbull
Mr. Burge Toney
Mr. Daniel Webb
Mr. A. Von Schulz
Mr. Ray Coyle
Mr. Geo. Roehrig
Mr. S. Sergeant Newbury
Mr. Herbert Bradford
Mr. John Ridgway
Mr. George Nichols
Mr. Neil Burpee
Mr. Neal Tanquary
Mr. Norman Reed
Mr. John Gemmill
Mr. Hagner Holme
Mr. Edward Thayer
Mr. Russell Chapin
Mr. Hugh Van Wagenen
Mr. George Struby
Mr. Harold Walker
Mr. Lawrence Brown
Mr. Will Meyer
Mr. George Skinner, Jr.
Mr. Fred Herrington
Mr. Luke Kavanaugh

Prominent in Various Fashionable Sets

Governor and Mrs. Henry Buchtel
Mr. and Mrs. Delos Chappell
Mr. and Mrs. Julius Myers
Mr. and Mrs. Henry Wood
Mr. and Mrs. Samuel Ritter Brown
Mr. and Mrs. Frank Bulkley
Mr. and Mrs. Harry K. Brown
Mrs. Ann Gaylord Smith
Dr. and Mrs. Carey Fleming
Dr. and Mrs. N. K. Morris
Mr. and Mrs. Frederick Morley
Mrs. Frank Wheaton
Dr. and Mrs. E. P. Hershey
Mrs. Velma Wilcox
Mrs. A. C. Cass
Mr. and Mrs. Frank Miller
Mr. and Mrs. John Shearn
Mr. and Mrs. Peter McCourt
Mr. and Mrs. Albert Low
Mr. and Mrs. John Sanger
Mr. and Mrs. J. D. Skinner
Mr. and Mrs. W. R. Owen
Dr. and Mrs. James Rae Arneill
Mr. and Mrs. A. D. Lewis
Mr. and Mrs. Fred Lewis
Mr. and Mrs. Lester Bridaham
Mr. and Mrs. T. H. Reynolds
Mr. and Mrs. Robert Cassell
Mr. and Mrs. F. S. Titsworth
Mr. and Mrs. Guilford Wood
Mr. and Mrs. F. J. Campbell
Mrs. Genevieve Phipps
Mr. and Mrs. Louie Spratlen
Mr. and Mrs. Horace Bennett
Mr. and Mrs. Charles B. Whitehead

Congressman and Mrs. George W. Cook
Dr. and Mrs. W. W. Grant
Mr. and Mrs. I. B. Jackson
Mr. and Mrs. Charles F. Potter
Mr. and Mrs. James Williams
Mr. and Mrs. Jack T. Mason
Mrs. George Z. Dimmitt
Mr. and Mrs. A. M. Ghost
Mr. and Mrs. Wilbur Raymond
Mr. and Mrs. Tyson Dines
Mr. and Mrs. William Fisher Mason
Dr. and Mrs. Melville Black
Judge and Mrs. Sterling Toney
Mr. and Mrs. W. D. Downs
Mr. and Mrs. E. H. Lunken
Mr. and Mrs. Raymond Sargeant
Mr. and Mrs. Servais Silversparre
Mr. and Mrs. Frederick Harry
Mr. and Mrs. Louis Foster
Mr. and Mrs. Amos Sudler
Mr. and Mrs. Lewis Hayden
Mr. and Mrs. Charles Rice
Mr. and Mrs. Theron Field
Mr. and Mrs. Hal Thayer
Mr. and Mrs. Harold Bosworth
Mrs. Fanny Cory Ruthers
Mr. and Mrs. O. D. Cass
Mr. and Mrs. John McGeagh
Mr. and Mrs. Walter Root
Mr. and Mrs. Arthur West
Mr. and Mrs. A. D. Parker
Mr. and Mrs. W. P. J. Dinsmoor

"How divine a thing a woman may be made."
—Wordsworth.

Types of Denver Beauty

Miss Clara Mitchell
Mrs. Genevieve Chandler Phipps
Mrs. Crawford Hill
Miss Marguerite Frey
Mrs. Gerald Hughes
Miss Bessie Jordan
Mrs. Gilbert McElvèen
Miss Gladys Cheesman
Miss Virginia Dines
Miss Lillian Bohm
Mrs. Louie Spratlen
Mrs. John Shearn
Miss Emma Buchtel
Miss Imogene Daly

"Angels are painted fair, to look like you:
There's in you all that we believe of heaven:
Amazing brightness, purity and truth,
Eternal joy and everlasting love."
—Otway.

Eligible Men

Hon. Thomas M. Patterson, former United States Senator
Mr. Charles MacNeill
Mr. Lawrence Phipps
Mr. Lawrence Phipps, Jr.
Mr. Chester S. Morey
Mr. William Stapleton
Judge Ben B. Lindsey
Dean H. Martyn Hart
Dr. W. A. Jayne
Mr. J. H. P. Voorhies
Dr. C. A. Powers
Dr. T. J. Gallaher
Dr. W. S. Bagot
Mr. Bert Hall
Mr. Clarence Cobb
Mr. Arthur Johnson
Mr. George S. Henry
Mr. Lewis Henry
Mr. George H. Estabrook
Mr. George Skinner, Jr.
Judge C. M. Bliss
Mr. Hugh Swearengen
Mr. J. Deming Perkins
Mr. Jack Kerr
Mr. Fred Randall
Mr. Bert Kennedy
Mr. John Key
Mr. Horace Devereux
Mr. Harvey Lyle
Mr. Frank McCauley
Mr. Fred McCartney
Mr. John McMurtrie
Mr. John H. Porter
Lieut. R. P. Rifenberick
Mr. A. C. Carson
Mr. John D. Ross
Mr. W. W. Dale

Leap Year Suggestions

Walter Pulitzer says in "Cupid's Pack of Cards"

How to Land Him in a Week

Monday..... Be pretty; smile *once.*
Tuesday..... Be prettier; frown at him.
Wednesday..... Be pensive; sigh *once.*
Thursday..... Laugh at him.
Friday.....Confess your regard for him.
Saturday.....Be "out."
Sunday.....Name the wedding day!

(See Page 21)

About Getting into Society

What Will Keep You Out

An evident desire to break in hurriedly.
An attempt to buy social position.
A lack of good sense, of good breeding, or self-control.
An unfortunate disposition.

What Will Get You In

The proper introductions.
Attractive qualities of mind and disposition.
A knowledge and practice of social conventions.
A certain amount of leisure.
Family affiliations.
Influence (a social "pull.")

What Will Make You Popular

Tact.
Wit, when not unpleasantly pointed.
Charm, the subtle kind that appeals to men, and at the same time propitiates women.
Graciously dispensed hospitality.
Graces of character and heart.

When In Society

Use all rules of etiquette to suit the occasion.
In the case of a breach of etiquette, consider the source.
Never betray consciousness of an attempted social slight.

Correct Conventions and Etiquette Up-to-Date

The Calling Card

The name of a girl should be engraved below that of her mother, for a year at least, after she has entered society.

When the space permits, residence numbers should be spelled.

A widow may retain her husband's Christian name, if she pleases. Some of the ultra fashionable women in New York have dropped their husband's Christian names from their cards and put no address upon them.

A man's card should be nearly twice as long as it wide, smaller than a woman's in proportion. The name should be printed in full without initials, with the prefix "Mr." and should bear the address of his home or his club or both.

When making the first call of the season, a married woman leaves two of her own and two of her husband's cards, another of her own and three of her sons, if there be any young ladies in the house.

At subsequent calls she need not leave her husband's card, unless he has received an invitation.

Calling

THE TIME TO GO

When you go a-calling,
Never stay too late.
You will wear your welcome out
If you hesitate.
Just before they're tired of you,
Just before they yawn,
Just before they think that you're a goup
And wish that you were gone—
While they're laughing with you,
While they like you so,
While they want to keep you,—
That's the time to go!

—By Gelatt Burgess, in "More Goups."

When a Man may Call

A man may call any afternoon, from five until half past six o'clock.

No gentleman should call upon a lady except at her invitation. A fortnight is the usual interval between the invitation and the call.

If unable to call in the afternoon, a man may call in the evening, the fashionable hour being nine o'clock.

Early in the season a man should leave his card upon all his acquaintances, if he desires to be included in social affairs.

A Message for the Hostess

In case the caller desires to leave a message for the hostess, who is not at home, he should be offered by the servant, a pad of paper, daintily covered and kept for this express purpose.

A Tea or a Reception

A five o'clock tea takes place at that specified hour in the afternoon. Tea, thin bread and butter, together with fancy crackers or little cakes are served.

If the refreshment is more elaborate the tea then becomes a reception.

A High Tea

In cities a "high tea" takes the place of the Sunday evening dinner. It is both a pretty and fashionable entertainment.

House Parties

The giving of house parties is a fine art of which the English are considered past masters.

The clever host and hostess at a house party knows when to LET THE GUEST ALONE. The hostess need not be present at breakfast, nor at luncheon, but must appear at dinner and at tea in the afternoon.

The guests should be given a sense of freedom combined with a knowledge that their comfort is being looked after.

The amusing man and the clever woman are two necessary factors.

Mourning Etiquette

No person in mourning for a husband, parent, brother, sister, or child should be seen at a concert, dinner, a party or any place of public amusement before the expiration of three months. After that one may go to a concert, but not before six months have elapsed may one attend a dinner or party, while for one year there should be no formal visiting nor gayety at the house. The person who does not go into mourning need not observe these rules, but it is obligatory upon the wearer of mourning to respect its etiquette.

Invitations and their Answers

An invitation to dinner should be issued in the name of the host and hostess.

Invitations to a ball, a dance, a tea or a garden party should be in the name of the hostess alone.

It is never proper for a young lady to invite a gentleman to come to her house, either to call or to dine in her own name.

How to Acknowledge the Wedding Invitation

Those who cannot attend the wedding should send or leave their cards on the day of the wedding or soon after.

Regret an Invitation to an Afternoon Tea or Reception by Sending Cards

In general, it is always safe to err on the side of politeness in responding to any invitation.

To persons in mourning, send invitations out of compliment, after the expiration of one month after a death.

Etiquette of the Wedding, Before and After

The betrothal should be announced by the family of the young girl. An informal announcement may be made by notes written to the intimate friends and near relatives.

It may be formally announced in several ways; the most popular being at a dinner given for the purpose. At the conclusion of the dinner the father of the prospective bride rises and proposes the health of his "son," the young man whom his daughter is to marry.

The engagement ring is not worn until after the announcement. It is in best taste when it contains but one stone.

The Wedding Journey

A long wedding trip is no longer favored by fashion. It is now the custom, in smart society, to choose a country place for a quiet two weeks.

The Widow's Marriage

When a widow remarries, it is not considered in good taste for her to wear a white gown. Her gown should be of some pale becoming shade, but never white.

Congratulations

Never congratulate the bride. One should offer best wishes to the bride and congratulate the bridegroom.

Worth Over a Million

United States Senator Simon Guggenheim
J. K. Mullen
Hon. Thomas M. Patterson
F. G. Bonfils
Adolph Coors
Alvin B. Daniels
William G. Evans
William Barth
Frank Adams
C. J. Hughes, Jr.
Henry M. Porter
Jerome F. Riche
Horace Bennett
Julius Myers
Mrs. Henry Warren
Fred Sigel
Thomas F. Daly
Thomas F. Walsh
C. D. McPhee
J. J. McGinnity
Henry Gebhardt
Fine P. Ernest
Dennis Sheedy
J. B. Grant
C. B. Kountze
W. H. Kistler
Adolph Zang
L. Guldman
Mrs. Kate G. Hallack
Mrs. E. G. Stoiber
Mrs. W. S. Cheesman
E. B. Hendrie
W. A. Hover

Crawford Hill
Chester S. Morey
Dennis Sullivan
E. B. Field
Timothy Goodwin
J. J. Brown
Junius F. Brown
J. Sidney Brown
A. E. Reynolds
Charles Boettcher
D. H. Moffat
F. F. Struby
Whitney Newton
D. C. Dodge
Delos C. Chappell
J. C. Osgood
Col. W. E. Hughes
John F. Campion
Guilford Wood
A. P. Mackey
George Berger
A. D. Parker

"Everything comes to those who wait,
And the lazy man waits to greet it;
But success comes on with a rapid gait
To the fellow who goes to meet it."

—*"Whimlets." S. Scott Stinson.*

Fashionable Residence Districts

—

Capitol Hill

Sherman Avenue to Madison
18th Avenue to 7th Avenue

Quality Hill

Sherman Avenue to Cheesman Park
12th Avenue to 7th Avenue

Cheesman Park District

Humboldt to Race
13th Avenue to 7th Avenue

Montclair

Montview to 8th Avenue
Yosemite to Birch

Country Club Place

Steele Street to Corona Street
4th Avenue to 1st Avenue

Park Hill

Colorado Boulevard to Holly
Colfax Avenue to Montview

Country Homes

Thomas F. Walsh, "Wolhurst," Littleton, Colorado
A. G. Reynolds, "Haddeway," Littleton
Carolina M. Dunbar, "Carolhurst," Littleton
William Byrd Page, "Lochinvar," Green Spring Valley, Maryland
J. C. Osgood, "Redstone," Colorado
Guilford Wood, "Camwood," Florida
J. A. Ferguson, "Orange Park," Florida
T. M. Patterson, Cottage, Grand Lake
Thomas Keely, Cottage, Mt. Miramonte
W. E. Hughes, "Pine Cliffs," Castle Rock, Colorado
E. H. Lunken, Cottage, Evergreen

Social Directory

Note. "D. C." signifies Denver Club; "U. C." University Club; "D. C. C." Denver Country Club.

Among those Present

A

Name	Residence	Telephone
Abbott, J. J.	1112 Race	York 511
Abbott, Mrs. Jas. W.	765 Olive	Blue 1578
Abbott, S. S.	1708 Gaylord	York 279
Abrahams, A. L.	1159 Race	York 1173
Adams, Frank	840 Logan	South 10, D. C.
Adams, James Barton	1250 University Ave.	South 1014
Adams, Samuel C.	1320 Franklin	York 1769
Adams, S. P.	911 Downing	York 295
Addoms, F. E.	1560 Lincoln	Olive 2452
Ady, Geo. E.	1666 Cook	York 772, D. C.
Aldrich, H. L.	934 Lafayette	White 3807
Alexander, A. N.	1342 Clayton	York 2413
Alexander, F. J.	1875 Gaylord	York 2507
Alexander, H. H.	1740 Gaylord	York 538
Alkire, J. D.	1485 Madison	York 2773
Allen, Benjamin, Mrs.	1311 York	
Allen, Charles L.	737 E. 16th Ave.	York 1863
Allen, W. P.	1317 Ogden	York 88
Allison, James A., Mrs.	1023 Lafayette	York 2824
Ament, Caleb	1445 Washington	York 686
Ament, W. S., Mrs.	1445 Washington	York 686
Anders, D. K., Mrs.	1745 Milwaukee	White 1337
Anderson, Armour C.	Tremont Hotel	Main 361
Anderson, Jean, Miss	1560 Sherman	Main 272
Anderson, Dr. J. Wylie	1735 Gilpin	York 1122
Anderson, Claude M.	732 Grant	Brown 715
Anfenger, Milton L.	1424 Columbine	York 2431
Anthony, Scott J., Mrs.	1280 Logan	Purple 54
Appel, J. S.	1657 Gaylord	York 122

Name	Residence	Telephone
Arkush, S.	2634 Lafayette	White 868
Arkins, John, Mrs.	1339 Columbine	
Armstrong, C. A.	1405 Gaylord	York 202
Armstrong, Kathryn	2732 Gilpin	Blue 853
Arneill, Dr. James Rae	1439 Williams	York 269, U. C.
Arnold, Ed. G.	570 Clarkson	Blue 3614
Arnold, W. T.	1816 Sherman	Main 7303
Arthur, Dr. A. T.	357 Lafayette	York 3013
Ashley, E. M., Mrs.	1460 Grant	Main 2412
Ashley, Frank R.	1460 Grant	Main 2412, D. C., U. C., D. C. C.
Ashbaugh, Dr. A.	1337 Gaylord	York 795
Atkins, Horace H., Mrs.	711 E. 17th Ave.	Blue 1937
Atkinson, Thomas	752 Grant	Green 713
Atterholt, Frank M., Jr.	736 Ogden	York 826, U. C., D. C. C.
Austin, Robert A.	1220 Pearl	York 2692

B

Babcock, Frank	1641 Downing	York 440, D. C., D. C. C.
Babcock, John	1641 Downing	York 440
Babcock, Charles J.	762 Lafayette	White 2191
Babcock, C. W.	841 Humboldt	York 1229, D. C.
Babcock, Laura	1251 Pennsylvania	Purple 57
Bacon, A. M.	1240 Downing	York 1007
Badgley, Walling	1730 Franklin	York 737
Bagot, Dr. William S.	Denver Club	Main 4678, D. C., D. C. C.
Badgley, Annette, Miss	1730 Franklin	York 737
Bailey, Rev. Frank T.	1311 E. 12th Ave.	York 1376
Bailey, D. C.	1543 York	York 809, U. C.
Baldwin, Gen. Frank D.	824 Oneida	York 2103, D. C.
Balcom, P. A.	1412 Franklin	York 1572
Ballinger, Webster	1410 St. Paul	York 1645
Ballantine, Norman	1450 High	York 99
Ballantine, G. W.	1450 High	York 99, D. C., D. C. C.
Bancroft, B. C.	2257 Ash	White 2798

Name	Residence	Telephone
Bancroft, Frank N.	1615 Race	York 2362
Bancroft, Mary L., Miss	1755 Grant	
Bancroft, Geo. J.	1081 Downing	York 1361, D. C.
Bane, Dr. William C.	1434 Washington	Blue 845
Banks, C. B.	910 Downing	York 1286
Banks, Jas. J.	17 Butters Ct.	York 1903
Bannister, Ward	1378 Ogden	York 3171
Barber, John F.	448 Ogden	White 1590
Barbour, A. W.	1310 Williams	Blue 1088
Bardwell, Rodney J.	2240 Ash	York 1985
Barkalow, Newton	1447 Gilpin	York 735, D. C. C.
Barkalow, D. V.	1410 Josephine	York 1083, D. C.
Barkalow, Robert	1410 Josephine	York 1083, D.C.C.
Barker, Rebecca C., Mrs.	Perrenoud Aparts.	York 2246
Barnett, M. D.	1426 High	York 1745
Barney, Ralph	920 Lafayette	York 2946
Barr, John L.	438 E. Colfax Ave.	Main 3648
Barrick, Chas. E.	1485 Detroit	York 1037
Barrows, Stanley M.	2233 Gaylord	York 1556
Bartels, Earl	1401 Vine	York 17
Bartels, G. C.	1401 Vine	York 17, U. C., D. C., D. C. C.
Bartels, Louis F.	1144 Pennsylvania	York 1190
Barth, Chas. J.	3301 Zuni	Gallup 1128
Barth, William, Mrs.	2460 Welton	Main 6691
Bartholomew, G. W.	1161 Humboldt	York 2877
Bartlett, F. L.	944 Sherman	Main 2924
Bartlette, G. F., Jr.	1114 Downing	York 2149, U. C., D. C., D. C. C.
Barton, D. A.	690 Lafayette	York 2324
Barwise, N. C.	1836 Albion	York 2059
Bassett, William	Shirley Hotel	Main 3390
Bates, B. F.	715 Lafayette	White 3052, U. C. D. C. C.
Bates, E. N.	1556 Steele	York 3705
Bates, Dr. Mary Barker	1805 Grant	Main 2101
Batione, Mrs. C. Louise	1740 Sherman	Main 1996
Bayly, Charles	965 Pearl	York 1732
Beam, T. Walter	1206 Humboldt	York 124, D. C.

Name	Residence	Telephone
Beard, A. A.	1545 Steele	Blue 3501
Beaman, D. C.	Hotel Metropole	Main 2713, D. C.
Beatty, Harry M.	640 Clarkson	York 2802
Becker, C. M.	1145 Emerson	White 3492
Becker, Mrs. I. K.	369 Lafayette	York 1770
Beckwith, A. J.	1112 Washington	York 1023
Beeler, J. A.	2030 Fairfax	York 98
Belford, J. B.	1801 Franklin	Blue 71
Belford, Samuel	1801 Franklin	Blue 71
Bell, Gen. Sherman M.	1640 E. 13th Ave.	York 480
Bell, Mrs. Elizabeth	1957 Grant	Main 6965
Bellamy, Harry E.	1665 Sherman	D. C. C.
Bendix, Herman	1651 Steele	York 1943
Benedict, James D.	1200 Clarkson	York 723, U. C.
Benedict, Mrs. Mitchell	1320 Grant	Main 5949
Bennet, H. P., Jr.	452 Humboldt	White 3755, D. C. C.
Bennett, Edmon G.	740 Clarkson	York 619
Bennett, Horace W.	1212 Grant	Main 3963, D. C. C.
Benson, J. W.	1819 Gilpin	York 321
Bent, A. E.	1409 Gilpin	York 714
Benton, Frank	1301 Lafayette	York 2657
Berger, Geo. B.	933 Sherman	Main 3084, D. C., U. C., D. C. C.
Berger, Mrs. W. B.	1170 Sherman	Main 2730
Berger, Miss Gertrude	1170 Sherman	Main 2730
Berger, Wm.	1747 Humboldt	York 2494
Berger, Wm. B.	765 Pennsylvania	South 426, U. C., D. C. C.
Berlin, I.	1301 High	York 231
Best, C. F.	725 Corona	York 3228
Best, Mrs. J. D.	707 Corona	York 938
Best, John	921 E. 13th Ave.	York 207
Best, Mrs. John W.	E. 16th Ave. & Grant	Main 238
Bettcher, G. L.	1240 Columbine	York 2870
Bicksler, W. S.	1440 Vine	York 183, D. C. C.
Billings, F. W.	1116 E. 13th Ave.	Blue 2141
Bingham, H. W.	1401 Race	York 541

Name	Residence	Telephone
Birney, F. L.	1524 Gaylord	White 274
Biscoe, Maurice B.	790 Downing	York 3225, D. C.
Bishop, C. F.	1344 Elizabeth	York 4492, D. C.
Bishop, Edward A.	1010 Marion	York 1278
Bishop, F. L.	2458 Humboldt	York 387
Bixler, Carlotta	726 S. Washington	Green 539
Black, Dr. Melville	669 Emerson	York 35, D. C., D. C. C.
Blaine, Dr. J. M.	121 W. 13th Ave.	Main 7573
Blair, William C.	1446 Adams	York 1281
Blake, John H.	1201 York	Blue 743
Blakeney, C. J.	1340 Williams	York 1137
Blakeney, W. A.	1556 Williams	White 1724
Blanchard, Rev. J. L.	1575 Milwaukee	York 2468
Blayney, W. N. W.	906 Grant	Main 4082, U. C., D. C., D. C. C.
Blickensderfer, Clark	1500 Pennsylvania	
Bliss, J. P.	1206 Gaylord	York 3205
Bliss, C. M.	University Club	Main 277, U. C., D. C. C.
Bloedorn, E.	837 Platte	Gallup 397
Bloedt, Arnold	2345 7th	Gallup 634
Blood, James H.	1300 Columbine	York 63, U. C., D. C., D. C. C.
Bloom, Burt B.	1206 Josephine	Blue 1228
Boehmer, Max	1072 Pennsylvania	York 1185
Boettcher, C.	1201 Grant	Main 2203, D. C., D. C. C.
Boettcher, Miss Ruth	1201 Grant	Main 2203
Boettcher, C. K.	701 Emerson	York 201, D. C., D. C. C.
Bogue, L. M.	1234 Grant	Main 2997
Bogue, W. C.	813 E. 14th Ave.	York 469, D. C. C.
Bohm, Henry	1040 Pennsylvania	York 299
Bolles, Dr. N. H.	1457 Ogden	York 129
Bolthoff, H.	1807 Emerson	York 628
Bond, John	1436 Elizabeth	York 2593
Bonfils, C. A.	1153 Ogden	York 2427
Bonfils, F. G.	1003 Corona	York 399

Name	Residence	Telephone
Bonney, Dr. S. G.	1437 High	York 15, U. C., D. C., D. C. C.
Bonsall, H. C.	1655 Sherman	D. C. C.
Boot, F. W.	1835 Gaylord	Blue 2355
Bostwick, H. M.	1528 Gilpin	York 1588
Bosworth, Harold O.	1369 Humboldt	York 989, U. C.
Bosworth, Mrs. Leonora	1400 Josephine	York 1212
Bottom, John T	1648 Washington	York 1010, U. C.
Boullemet, J. S.	McClintock Bldg.	Main 1719
Boutwell, C. C.	1250 Delaware (Cherry)	
Boutwell, R. L.	1250 Delaware (Cherry)	
Bowen, G. W.	1543 Washington	York 1447, D. C., D. C. C.
Bowers, Dr. J. F.	1559 High	Blue 1724
Bowler, R. B.	1436 Pearl	York 756, U. C., D. C., D. C. C.
Bowman, C. A.	2849 Vine	White 3560
Boyd, E. W.	1565 Adams	York 3974
Boyd, J. L.	1860 Gaylord	York 4082
Brace, Walter C.	2700 E. 13th Ave.	York 780
Bradbury, W. C.	1440 Race	York 208, D. C., D. C. C.
Bradley, John D.	1124 York	York 1211
Bradley, C. A.	1423 Josephine	York 2723
Bradley, Charles Allen	1600 Galena	White 103
Bradt, G. H.	301 Lincoln	Green 623
Brandenburg, Clarence A.	965 Pennsylvania	Main 3194, U. C., D. C. C.
Brandenburg, F. H.	1460 Columbine	York 1285
Breunert, Mrs. E.	3031 Curtis	Main 8086
Brewster, Mrs. A. M.	1360 Corona	York 1630
Bridaham, Lester B.	350 Humboldt	York 804, D. C., D. C. C.
Brind, J. Fitz	The Shirley	Main 3390
Broadhurst, Henry	Altamaha Flats	York 484
Brooks, C. D.	1291 Gaylord	York 1453
Brooks, Frank	1340 Race	York 2349
Brooks, Harry	864 Clarkson	York 2829
Brooks, Miss Nona L.	864 Clarkson	York 2829
Brown, B. B.	410 Marion	York 471

Name	Residence	Telephone
Brown, C. C.	1316 Gilpin	White 2983
Brown, C. F.	935 Lafayette	York 1852
Brown, Edward N.	1324 Williams	York 428
Brown, Grace M.	1412 Franklin	York 2141
Brown, Harry K	920 Pennsylvania	York 1257, D. C., D. C. C.
Brown, Horatio F.	1068 Pearl	York 580, D. C. C.
Brown, Junius F.	933 Pennsylvania	Main 421
Brown, J. Sidney	909 Grant	Main 956
Brown, J. Sidney, Jr.	909 Grant	Main 956, U. C., D. C. C.
Brown, S. A. Ritter	1001 Pearl	York 794, D. C. C.
Brown, Theodore M.	1601 Emerson	York 443
Brown, William K.	651 Emerson	York 902, U. C.
Brown, Z. T.	1317 Ogden	Blue 834
Brownlee, A. G.	Idaho Springs	
Bruen, C. E.	2021 E. Colfax Ave.	York 266
Brunton, D. W.	865 Grant	South 430, D. C., D. C. C.
Bryans, William A.	1443 Adams	York 2179
Bryant, Dr. A. H.	The Colonade	Blue 1514
Bryant, Miss Ardelle	The Colonade	Blue 1514
Bryant, W. H.	1107 Pearl	U. C., D. C., D. C. C.
Buchtel, Gov. H. A.	2100 S. Columbine	South 878, D. C.
Buck, C. L.	1346 Steele	White 3715
Buck, Frederick O'L.	825 Logan	South 544, D. C., D. C. C.
Buck, Miss Alaine	825 Logan	South 544
Buell, Mrs. Dora Phelps	1211 Pearl	White 3196
Bulkley, Frank	1065 Pennsylvania	Main 4238, D. C., D. C. C.
Bullock, Calvin	750 Pearl	York 3748, U. C., D. C., D. C. C.
Bunn, Frank Van R.	1301 Ogden	York 1845
Burger, J. C.	Perrenoud Aparts.	York 829
Burket, Lee K.	1245 Clayton	White 1273
Burlingame, Mrs. E. E.	1259 York	York 2734

Name	Residence	Telephone
Burlingame, W. E.	1144 York	York 1809, U. C.
Burnett, J. A.	1368 High	York 1227
Burnham, H. C.	771 Marion	Blue 3422
Burnham, Dr. N. G.	708 14th	Main 2106
Burntrager, L. M.	1054 Ogden	York 905
Burpee, Charles L.	841 Logan	South 33
Burrows, Joseph A.	1266 Clayton	York 2703
Busby, F. E.	1542 Gaylord	York 1353
Bush, Chas. J.	845 Lafayette	White 2008
Butler, Mrs. Fred E.	1043 Emerson	York 2912
Butler, Harold	1738 Broadway	York 2703
Butler, Hugh	1415 Glenarm Pl.	D. C., D. C. C.
Butterfield, Dr. R. O.	1112 Ogden	York 2092
Byers, Elizabeth M.	171 S. Washington	South 46

C

Cameron, C. M.	1565 Marion	York 730
Campbell, G. H.	Perrenoud Aparts.	York 3490
Campbell, F. J.	807 Pennsylvania	South 15, D. C., D. C. C.
Campbell, John	1401 Gilpin	York 437, D. C. C.
Campbell, J. M.	1466 Columbine	York 1491
Campbell, L. E.	950 Logan	Main 10
Campbell, R. C.	1075 Pennsylvania	Main 163, U. C., D. C. C.
Campion, John F.	800 Logan	South 20, D. C., D. C. C.
Canby, Dr. H. S.	1116 Emerson	York 882
Cannon, D. A.	976 Downing	York 4353
Cantrill, S. W.	1132 Washington	York 871
Card, C. S.	1139 Clarkson	York 2055
Card, F. S.	1322 Corona	York 2429
Card, G. W.	1136 Emerson	York 1911
Carey, J. F.	801 Lafayette	York 2354
Carlin, Dr. T. J.	1458 Corona	York 1646
Carmichael, D. F.	1219 Corona	York 2480
Carnahan, C. T.	951 Logan	Main 7983, D. C.
Carney, J. L.	1577 Steele	Blue 3507

Name	Residence	Telephone
Carpenter, Franklin R.	1420 Josephine	York 2457
Carpenter, M. B.	Perrenoud Aparts.	York 1564, D. C.
Carpenter, Samuel L.	2216 Ogden	Blue 2154
Carruthers, Frank I.	1626 Milwaukee	York 1150
Carruthers, Mrs. A. C.	1620 Milwaukee	York 1001
Carson, A. C.	1513 Welton	Main 3917
Carson, J. Harry	1201 Vine	Blue 2224
Carstarphen, Fred C.	1240 Vine	York 4153
Carter, A. S.	3756 Clay	Gallup 304
Carter, E. J.	1433 Franklin	York 2956
Carter, John A.	1268 Marion	White 794
Carter, O. M.	1430 Vine	York 922
Cartwright, Geo. E.	980 Marion	York 3691
Cary, R. J.	1731 E. 18th Ave.	York 3960
Case, Dr. A. G.	1300 Lafayette	York 546
Case, W. W.	1453 High	York 1138
Caspar, Mrs. Stanley M.	1241 Gaylord	York 509
Cass, Mrs. A. C.	1065 Logan	Main 722
Cass, O. D.	1016 Lafayette	York 1977
Cassell, R. T.	1341 Sherman	Main 1190, D.C.C.
Cassidy, I. D.	1425 Adams	York 1484
Caswell, Mrs. C. F.	801 E. 14th Ave.	York 602
Catherwood, Dr. Clinton H.	2063 Elm	York 323, D. C.
Caypless, Willis	1035 Logan	
Chadsey, Mrs. S. M.	Edgewater	Hickory 665
Chadsey, Charles		
Chamberlain, W. G.	1421 Humboldt	York 2330
Chamberlain, W. T.	1660 Logan	Olive 426
Chamberlin, Fred'k J.	677 Emerson	York 1416, D. C. C.
Chamberlin, W. G., Jr.	1428 Fillmore	Blue 1331
Chambers, W. T.	1444 Gaylord	York 1506
Chapin, R. A.	1368 Downing	York 176
Chapman, Arthur	274 Sherman	South 1929
Chapman, Francis A.	1100 Logan	Main 2182
Chapman, Mrs. Gilbert	1047 Pearl	York 2219
Chapman, H. B.	584 Franklin	White 3754
Chappell, Delos A.	1300 Logan	Main 1556, D. C., D. C. C.

Name	Residence	Telephone
Chappell, Harold	1068 Pearl	York 580
Charles, Hubert	1041 Corona	Blue 525
Charleton, Mrs. Jas. J.	921 E. 13th Ave.	York 3578
Chase, Edwin E.	1450 Williams	York 2182
Chase, Dr. John	923 Corona	York 583
Chase, Ralph	544 Clarkson	York 2222
Chauvenet, Regis	1756 Grant	Purple 201
Chedsey, N. L.	1414 Gaylord	York 3645
Cheesman, Mrs. W. S.	8th Ave. and Logan	York 1064
Cheesman, Miss Gladys	8th Ave. and Logan	York 1064
Cheney, E. R.	1540 Gilpin	York 1117
Cherry, Mrs. Jas. A.	1740 Sherman	Main 1996
Chessman, E. F.	1375 Marion	York 2947
Chessman, Geo. H.	1415 Josephine	York 2211
Chew, L. F.	1424 Marion	York 3242
Chew, W. B.	1118 E. 8th Ave.	York 3506
Chipley, J. N.	1478 Elizabeth	York 3332
Chittenden, Granville I.	51 W. 4th Ave.	South 326
Chittenden, H. K.	51 W. 4th Ave.	South 326
Church, Arthur P.	1000 Corona	York 466
Church, J. B.	900 Pennsylvania	York 1186
Clark, A. W.	55 Bannock	Brown 94
Clark, Harry C.	2113 E. 16th Ave.	White 2664
Clark, Henry H.	1450 Franklin	York 1359, D. C. C.
Clark, Otis B.	116 E. 16th Ave.	Main 4555, D. C. C.
Clarke, A. G.	1044 Clarkson	Blue 2163
Clay, Perry A.	1025 Lincoln	Main 2928
Clayton, Geo. S.	913 Humboldt	York 3148
Cleaver, Harry T.	1242 Ogden	York 4322
Clemes, J. H.	901 Pennsylvania	Main 6610, D. C. C.
Cleveland, Mrs. John R.	715 Lafayette	White 3052
Cleverly, Franklin, Jr.	Studio, 1st Bap. Church	Main 4560
Cloud, H. J.	1569 High	York 2473
Clough, W. P.	2264 Ash	White 3352
Cobb, C. D.	917 Corona	York 461
Cobb, Clarence	917 Corona	York 461, D. C. C.

Name	Residence	Telephone
Cobbey, J. W.	3349 W. 29th Ave.	Walnut 683
Cobbey, Thomas D.	1435 Corona	Blue 1359
Cockins, R. A.	1134 Lafayette	Blue 1022
Coffman, Dr. F. R.	1610 Gaylord	York 934
Colburn, E. A.	978 Logan	Main 2930
Coldren, B.	964 Lafayette	York 2884
Collette, E. S.	1048 Downing	York 2228
Collins, Geo. A.	544 Pearl	York 810
Collins, Geo. E.	1704 McKinley Ave.	York 1922, D. C.
Collins, Dr. Edw. W.	Butters Court	U. C.
Conant, Dr. Edgar F.	1360 York	York 4006
Cones, H. C.	4633 Montview Blvd.	York 977
Cones, J. M.	1274 Lincoln	Main 7564
Cook, John W.	2225 Vine	York 816
Cook, George W.	The Shirley	Main 3390
Cook, Stephen D.	1035 Downing	York 2908
Cooke, Edw. Marsden	1720 Sherman	Main 858, D. C., D. C. C.
Cooke, Persifor M.	1290 Race	Blue 2228
Cooper, Gen. Chas. L.	1649 Downing	York 401
Cooper, Mrs. J. A.	1500 Grant	Main 1423
Cooper, W. A. L.	1042 Logan	Main 4830
Coors, Adolph	Golden	Toll
Coover, Dr. D. H.	University Club	Main 2289, U. C.
Cordes, Mrs. C. M.	1619 Sherman	Main 1275
Cornish, E. C.	1471 Race	York 3188
Cornwall, W. T.	917 E. 13th Ave.	York 1199
Corver, Mrs. Anna	1531 Humboldt	White 555
Cory, R. J.	1921 E. Colfax Ave.	York 1326
Cosad, Eugene S.	1338 Bannock	Main 7486
Costigan, Edward P.	732 E. 10th Ave.	Blue 824
Cottrell, G. F.	1484 Cook	Blue 2688
Cottrell, G. W.	1360 Quince	Blue 512
Cowell, C. E.	1215 Humboldt	York 464
Cowles, Irving R.	1223 Lafayette	White 791
Cox, W. J.	Perrenoud Aparts.	York 275
Coyle, Rev. R. F.	1650 Sherman	Main 2045
Craft, Rev. Frost	2340 Ash	York 2145
Craig, Alexander	1575 Sherman	
Cranmer, W. H. H.	925 E. 17th Ave.	York 1025

Name	Residence	Telephone
Cranston, Earl M.	901 Emerson	Blue 3495, U. C.
Crawford, Evalyn	1475 High	York 531
Crawford, Thomas B.	818 Marion	White 2009
Crebbin, Alfred	1407 Humboldt	York 517, D. C., D. C. C.
Crippen, J. J.	1135 Logan	Main 4506
Croasdale, Stuart	1574 York	York 575, U. C.
Crocker, F. W.	1277 Logan	Main 5299, D. C., D. C. C.
Crocker, H. F.	1654 Gaylord	York 1967, D. C. C.
Croft, Obe L.	1339 Williams	White 2981
Cross, Phillip	1276 Logan	Main 8508, D. C., D. C. C.
Culbertson, S. M.	1432 Clayton	Blue 1245
Cuneo, Dr. Joseph	1908 Grant	Main 5043
Cunningham, Geo.	1020 Logan	
Currier, Mrs. G. W.	1313 Stout	Purple 196
Currier, Miss Grace	1313 Stout	Purple 196
Curtis, Loren B.	936 Marion	York 572, U. C.
Curtis, Louis	1724 E. 22nd Ave.	York 3725
Curtis, Rodney	1501 Pennsylvania	Main 304, D. C., D. C. C.
Cuthbert, Lucius M.	1350 Logan	Main 1408, U. C., D. C., D. C. C.

D

Daily, John L., Jr.	333 Broadway	South 100
Dake, Mrs. A. C.	1045 Logan	Main 3200
Dale, W. W.	437 Equitable Bldg.	Main 1626, D. C. C.
Daly, Thomas F.	1034 Logan	Main 4766, D. C., D. C. C.
Daniels, Wm. Cooke		D. C., D. C. C.
Danks, W. C.	1623 St. Paul	York 2727
Dates, Leonard	1420 E. 12th Ave.	York 4296
Davis, Mrs. Bessie Fox	880 Marion	York 848
Davis, Burt F.	1625 Franklin	York 2496

Name	Residence	Telephone
Davis, F. M.	1818 Grant	Main 3544
Davis, Mrs. Geo. F.	461 Downing	Blue 143
Davis, Geo. W.	3415 E. Colfax Ave.	B. York 1639
Davis, Geo. W.	1278 Lafayette	York 3707
Davis, Harry C.	1330 Gilpin	York 1008
Davis, John C.	828 Pennsylvania	York 95, D. C., D. C. C.
Davis, L. W.	1000 E. 7th Ave.	York 1224, D. C. C.
Davis, O. L.	741 E. 10th Ave.	York 1494
Davis, Vernon	1284 Race	York 2524
Davis, William H.	1531 Milwaukee	York 1335
Day, C. M.	1138 Clarkson	York 198
Day, L. S.	1368 Downing	York 2142
Dayton, Wm. L.	1301 Ogden	York 204, U. C.
Dean, Dr. Edw. F.	1036 Grant	Main 2670
Deane, J. W. D.	834 Clarkson	York 192
deBerard, Harry I.	841 Lafayette	York 3360
Decker, Sarah S. Platt	1550 Sherman	Main 3921
Deisher, N. H.	950 Sherman	Blue 1545
Delehanty, Dr. Edward	1565 Clarkson	York 1075
Delleker, W. H.	1160 Logan	Main 3994, D. C., D. C. C.
deMare, Mrs. A.	1407 E. 11th Ave.	York 3286
Denckla, Mrs. W. P.	116 E. 16th Ave.	Purple 2457
Denckla, Mrs. Nelsine	1128 Grant	Main 2225
Denton, Gilbert H.	1724 Gaylord	York 34
Dennison, Dr. Charles	1317 Ogden	York 58, U. C.
DeRemer, Anna M.	1435 Pearl	York 283
DeRicqles, A. E.	The Shirley	Main 3390, D. C., D. C. C.
Deuel, W. A.	Hotel Metropole	Main 2713, D. C., D. C. C.
DeSollar, Herbert S.	1520 Race	White 281
Dewey, C. F	1264 Elizabeth	York 39
Dick, Fred	Chapel Pl.	Gallup 164
Dickenson, E. R.	The Seville	White 3748
Dickinson, C. E.	Hotel Metropole	Main 2713
Dickson, William H.	940 Marion	Blue 2008, U. C.
Dillingham, F.	1760 Williams	York 66

Name	Residence	Telephone
Dillon, John J.	831 Clarkson	York 3831
Dillon, Mrs. T. F.	1064 Emerson	York 1115
Dimmitt, Mrs. Geo. Z.	955 Pearl	York 2099
Dines, Tyson S.	1509 Vine	York 1198, U. C., D. C., D. C. C.
Dinsmore, W. P. J.	Perrenoud Aparts.	York 1021, U. C., D. C.
Disbrow, Dr. Albert E.	638 E. 12th Ave.	York 3423
Disbrow, Chas. W.	1540 Vine	York 1872
Dix, C. W.	1066 S. Pearl	South 1037
Doan, Thos. B.	1050 Grant	Main 1050
Dodge, Dr. C. F.	629 Humboldt	York 1866
Dodge, D. C.	1173 Pennsylvania	Main 982, D. C.
Doll, H. C.	2510 Welton	Purple 966
Dorsey, C. C.	600 Grant	Main 5227, U. C., D. C., D. C. C.
Doud, J. S.	750 Lafayette	York 2752
Dougan, D. H.	1472 Pearl	York 81, D. C., D. C. C.
Dougherty, R. L.	665 Lafayette	York 2557
Douglas, J. W.	1056 Lafayette	White 3803
Dowd, J. W.	720 Ogden	York 4018
Downer, I. F.	1330 Columbine	York 2733
Downing, Mrs. Caroline B.	1530 Grant	Main 7156
Downing, Warwick M.	1033 Niagara	York 1743
Downs, William D.	1616 Lincoln	Main 3472, D. C., D. C. C.
Draeseke, F. D.	1247 Downing	Blue 976
Drew, Cyrus K.	1205 Lafayette	York 3897
Driscol, Mrs. A. M.	1123 Washington	Blue 2269
Dudley, Charles R.	1274 Marion	York 508, U. C.
Dugal, Louis	4775 E. 6th Ave.	York 188
Dunbar, Carolina M.	Littleton "Carolhurst"	Toll
Duncan, John G.	1328 California	Main 7140
Dutton, Samuel F.	The Albany	Main 594
Dunwoody, F. J.	2330 Julian	Gallup 1017

Name	Residence	Telephone
	E	
Earle, Henry	1055 Corona	York 907
Eastman, J. F.	915 E. 17th Ave.	York 4416
Eaton, J. H.	1550 Ogden	York 1947
Eaves, Alfred	1001 E. 7th Ave.	York 1489
Edbrooke, F. E.	931 E. 17th Ave.	York 1345, D. C.
Eddy, J. A.	770 Clarkson	York 1388, D. C., D. C. C.
Edmonds, J. F.	1441 Vine	York 663, D. C. C.
Edson, Dr. Carroll E.	Hotel Metropole	Main 2713, U. C.
Edwards, J. Stanley	1330 Race	York 1088
Eicholtz, L. H.	1128 Grant	Main 2225, D. C., U. C.
Ellwood, Miss Helen	961 Clarkson	York 2158
Elliott, Willis V.	3428 E. Colfax Ave. A.	York 1703
Ellis, D. B.	729 Emerson	York 2589, U. C., D. C. C.
Ellis, Frank A., Jr.	1172 Gaylord	White 2298
Ellis, H. P.	735 Emerson	York 3024
Ellis, Hugh R.	1315 Marion	Blue 1663
Ellsworth, Mrs. V. B.	1323 E. Colfax Ave.	York 2568
Elsner, Dr. John	14th and Curtis	Main 1199
Emerson, J. H.	1415 Franklin	York 539
Emmons, E. J.	726 Downing	Blue 1124
English, Harry J.	1570 Emerson	York 1102, D. C., D. C. C.
Enneking, G.	1045 Lafayette	York 1358
Ennis, Daniel R.	829 Emerson	York 3045
Enos, Dr. Clinton	2137 E. 16th Ave.	York 386
Enos, Dr. C. W.	841 Washington	York 658
Ensey, Miss Grace	1154 E. Colfax Ave.	York 94
Ensey, N. G.	1039 Fillmore	York 4305
Eppich, Ed. P.	1131 Vine	York 2552
Estabrook, J. H.	1544 Gilpin	York 2950
Estabrook, George H.	1751 Glenarm Pl.	D. C., D. C. C.
Estey, A. M.	358 Lincoln	South 780
Estey, Robert P.	Perrenoud Aparts.	York 485
Evans, Dana M.	1337 Cherokee	Olive 453

Name	Residence	Telephone
Evans, E. E.	1401 E. 12th Ave.	York 507
Evans, James Porter	1427 Franklin	York 1302, D. C., D. C. C.
Evans, Mark G.	1550 Ogden	York 4130
Evans, William G.	1310 Bannock	Main 709, D.C.C.
Everett, C. L.	1015 Marion	York 1570
Ewing, John A.	700 Lafayette	York 1019

F

Fabling, J. S.	1553 Fillmore	York 2512
Fahnestock, K. L.	1435 Race	York 3550
Fairall, Mrs. Herbert	940 Ogden	York 4511
Fairbanks, Walter	1435 Vine	York 553, D. C., D. C. C.
Falke, D. H.	1141 Clayton	White 3482
Fallon, John	1302 Williams	York 3243
Fanning, J. D.	1330 Downing	Blue 1667
Farish, John B.	835 Logan	South 568, D. C., D. C. C.
Farquhar, J. D.	1320 Steele	York 3265
Farrar, John P.	1921 E. Colfax Ave.	York 2627
Faulkner, Fred	1010 E. 13th Ave.	York 4367
Feldhauser, Phillip	1625 E. Colfax Ave.	York 978, D. C., D. C. C.
Felt, Zeph Charles	1301 Race	York 510, U. C.
Fennessy, C. E.	The Colonade	
Ferguson, J. A.	700 Washington	York 171, D. C., D. C. C.
Ferguson, George O.	771 Marion	Blue 3422
Ferguson, W. C.	1647 Lafayette	York 2574
Fernald, G. H.	1024 Marion	York 3931
Fetzer, John L.	1582 Emerson	York 1380
Field, E. B.	S. Broadway and Alameda Ave.	South 3, D. C., D. C. C.
Field, E. B., Jr.	728 Ogden	York 44, D. C., D. C. C.
Field, Frank R.	1374 Ogden	White 2140
Field, Theron R.	737 Clarkson	York 815, U. C.
Fielding, Howard H.	545 Washington	York 2542

Name	Residence	Telephone
Fillius, Jacob	1211 Race	York 394, D. C.
Finch, R. B.	1161 York	Blue 2293
Finding, C. A.	602 E. 11th Ave.	York 4186
Findlay, Mrs. E. S.	1265 Humboldt	York 365
Finnerty, Michael	1417 Gaylord	York 313
Finney, L. C.	1338 Grant	Olive 51
Fischer, Charles	1572 Fillmore	York 916
Fisher, A. F.	1375 Race	York 1144
Fisher, J. T.	1518 York	York 368
Fisher, R. Louise	Perrenoud Aparts.	York 1320
Fisher, Mrs. W. G.	1600 Logan	Main 480
Fisher, W. E.	1163 Vine	York 2439
Fiske, H. E.	914 Clarkson	York 1116
Fleming, Dr. C. K.	1665 Sherman	Main 2859, U. C., D. C. C.
Fleming, D. C.	765 Emerson	York 1772
Fleming, J. F.	624 Lafayette	York 3996
Fletcher, J. H.	1753 Grant	Purple 538
Flint, Myron C.	1502 Vine	York 767
Flower, J. S.	950 Pennsylvania	York 915, D. C., D. C. C.
Fontius, J. J.	1715 E. 13th Ave.	York 1069
Foot, R. E.	1449 Josephine	Blue 1236
Forbes, A. R.	1364 Downing	York 1085
Ford, C. M.	1335 Ogden	York 1348
Forrest, F. J.	927 Humboldt	Blue 3803
Foster, A. C.	738 Pearl	York 598, D. C., D. C. C.
Foster, Dr. J. M.	840 Pearl	York 1202, D.C.C.
Foster, L. F.	733 E. 8th Ave.	York 2498
Fowler, F. D.	601 Mack Block	Main 2727
Frank, Simon	1061 Clarkson	York 1222
Franklin, C. W.	1244 Humboldt	York 2761
Fraser, George O. H.	1358 Ogden	U. C.
Freeman, Dr. Leonard	1374 Elizabeth	York 595, D. C., D. C. C.
Freeman, Thomas	2220 E. Colfax Ave.	Blue 2474
Freeman, W. R.	1718 Gaylord	York 2519, D. C., D. C. C.
Frenzel, A. B.	1540 Sherman	Main 3087

Name	Residence	Telephone
Frey, Miss Marguerite	825 27th	Main 6190
Friedman, Meyer	1563 Lafayette	York 329
Friedman, Rabbi Rev. Dr. W. S.	1060 Emerson	York 238
Fritchle, Oliver P.	1217 Pearl	York 1788
Frueauff, Frank	405 17th	Main 4000, D. C., D. C. C.

G

Gabbert, W. H.	1619 Emerson	York 334
Gabriel, John H.	1218 Downing	White 3431
Galigher, Frank L.	847 E. 17th Ave.	York 1658
Gallaher, Dr. Thos. J.	1321 Race	York 116, D. C.
Gallup, John C.	1580 Vine	York 953
Gallup, Perry C.	Littleton	Toll
Gannon, John F.	1474 Josephine	York 4486
Gano, George W.	722 E. 7th Ave.	York 3238, D. C., D. C. C.
Gano, Merritt W.	731 Clarkson	York 138, D. C., D. C. C.
Gano, G. A.	335 E. Colfax	Main 6364
Garner, W. A.	972 Downing	York 3934
Garrett, F. E.	375 Broadway	Green 1144
Garwood, W. W.	935 Downing	York 2274
Gates, Fred E.	739 Marion	Blue 1121
Gates, J. A.	945 Ogden	York 3562
Gates, Russel	1437 Pennsylvania	Main 5738
Gaylord, Edwin	1563 Gaylord	York 82
Gaylord, Paul B.	1225 Ogden	York 1089, D. C., D. C. C.
Gaugot, Lieut. J. E.	Army Headquarters	Main 6917, D. C.
Geddis, William	1818 Williams	York 1147
Geiger, John	439 Lafayette	York 3483
Gemmill, John R.	1330 High	U. C.
George, Herbert	2033 Grove	Gallup 567
Genter, E. W.	944 Pennsylvania	York 664
Ghost, Allen M.	1899 York	York 4339
Gibson, Frank B.	1145 Race	York 154, D. C., D. C. C.
Giddings, E. J.	1551 Downing	York 2543

Name	Residence	Telephone
Gilbert, H. M.	1316 Corona	York 3932
Gildersleeve, A. M.	1244 York	York 1577
Gildersleeve, Mrs. E. T.	1224 Vine	White 3550
Giles, Branch H.	1445 Race	York 822, U. C.
Giles, E. A.	510 Franklin	York 1329
Gillette, Andrew W.	1567 Pennsylvania	Main 2180, D. C. C.
Gilluly, J. W.	1145 Pennsylvania	Main 713, D. C., D. C. C.
Gilman, E. C.	1664 Downing	York 725, D. C.
Gilmore, R. H.	2131 Marion	White 1912
Gilmore, Samuel	1601 Vine	York 1100
Girardot, Mrs. F.	1135 Fillmore	York 3963
Gish, George F.	1571 Steele	Blue 648
Given, Warren R.	1638 Williams	York 1113
Glendinning, James I.	1357 Clayton	York 3255
Glendinning, John G.	Arvada	Arvada 20, D. C. C.
Goddard, Luther M.	2658 Humboldt	York 1204, U. C.
Godfrey, F. H.	1115 Sherman	Main 7420
Goetzman, F. G.	1374 Ogden	White 452
Goff, Frank C.	1324 Lafayette	York 1228
Good, Mrs. John	The Shirley	Main 3390
Goode, E. A.	1050 Elizabeth	York 4225
Goodell, Mrs. R. E.	777 Pearl	White 2528
Goodier, J. G.	2705 E. 16th Ave.	York 3976
Goodwin, Timothy	1100 Clarkson	York 278
Gottesleben, P.	1901 Sherman	Main 4293
Gotthelf, I.	2601 Champa	Main 842
Goudy, Frank C.	Perrenoud Aparts.	York 1973, D. C.
Gould, M. H.	1360 Franklin	York 4162
Gove, Aaron M.	2045 Tremont Pl.	Main 3706, U. C., D. C., D. C. C.
Gove, Frank Edward	1665 Sherman	Main 7017, U. C., D. C. C.
Graham, A. G.	Juliet Aparts.	York 2863
Graham, C. A.	1320 E. 12th Ave.	York 1490, U. C., D. C. C.
Graham, D. B.	1348 Logan	Main 8751

Name	Residence	Telephone
Graham, John W., Jr.	1622 Race	York 693, U. C., D. C. C.
Graham, Mrs. J. W.	1007 Pennsylvania	Main 2408
Graham, W. H.	940 Pearl	York 143
Grant, James B.	770 Pennsylvania	York 21, U. C., D. C., D. C. C.
Grant, R. J.	1157 Lafayette	York 1364
Grant, Dr. W. W.	Hotel Metropole	Main 2713, U. C., D. C.
Gratiot, James	1460 Ogden	
Graves, Byron	Perrenoud Aparts.	
Green, C. H.	1214 Pearl	Blue 2817
Green, W. H.	1205 Logan	Main 7202
Greenlee, L. C.	736 Washington	York 4406
Gregg, F. E.	1550 Pearl	York 668, D. C. C.
Gregg, Nathan	737 E. 16th Ave.	York 2968
Gregg, Nathan, Jr.	1307 Franklin	York 1350
Gregg, Paul E.	5 Logan Aparts.	Main 7600
Gregg, Robert I.	4061 E. 16th Ave.	York 3696
Gregory, Mrs. Ida L.	1032 14th Ave.	Main 6092
Grenfell, E. I.	1264 Columbine	York 1520
Grever, A. R.	1848 Sherman	Main 2919
Griffen, E. R.	1735 Gaylord	Blue 2356, D. C.
Griffith, A. W.	1633 Humboldt	York 1895
Griffith, Chas. D.	1400 Gilpin	York 436
Griffith, N. H.	1100 Milwaukee	York 2889
Griffith, W. D.	1243 Humboldt	York 2842
Griffith, Wm. H.	1454 Columbine	White 184
Griswold, W. W.	1200 Race	York 3104
Guiterman, Franklin	728 Clarkson	York 957, U. C., D. C. C.
Guggenheim, Simon	1555 Sherman	
Guldman, M. D.	11 El Mar Aparts.	York 2134
Gurley, C. D.	1633 Emerson	York 3226
Gurley, R. A.	1222 Pearl	York 1651, D. C.
Gumaer, Mrs. Sarah	835 Pennsylvania	South 199

Name	Residence	Telephone
	H	
Haffner, F. J.	684 Downing	York 2667
Hale, Gen. Irving	1430 Franklin	York 489, U. C., D. C. C.
Hall, Alvin R.	1544 Marion	York 3706
Hall, Mrs. J. E.	660 Lafayette	York 2279
Hall, J. Henry	1245 Sherman	Purple 439
Hall, Dr. J. N.	1325 Franklin	York 1095
Hall, Bert	1028 Pearl	D. C. C.
Hall, Frank M.	1567 Vine	York 132
Hall, R. R.	1068 Pearl	York 580
Hallack, Mrs. Charles	1315 California	Main 3329
Hallack, Mrs. Kate G.	1701 Sherman	Main 5040
Hallett, W. L.	1200 Vine	White 3551
Hamilton, Alexander	1539 Franklin	White 3144
Hamilton, W. R.	1373 Humboldt	York 2151
Hamlin, S. G.	1620 York	York 3080, U. C.
Hammond, R. E.	1205 Vine	York 2089
Hampton, J. W.	1617 Steele	York 2647
Hanchett, Fred H.	1453 Downing	York 567
Hancock, John	1414 Clarkson	York 3791
Hanington, C. H.	1080 Grant	Main 947, D. C. C.
Hanington, Henry	1096 Grant	Main 28, D. C. C.
Hanington, J. B.	1139 Pearl	York 1255
Hanington, R. W.	1019 Clarkson	York 607
Hanley, John J.	1424 Gaylord	Blue 1610
Hanna, H. W.	1136 Race	York 2001
Hanna, Jesse	1427 Elizabeth	York 3055
Hansen, C. Fred	2130 Franklin	York 315
Hansen, E. B.	1634 Emerson	White 1397
Hardesty, Rudd	321 E. 11th Ave.	Main 8380
Hardin, Major C. B.	1312 Josephine	York 1623
Harper, Mrs. R. L.	1065 Lafayette	Blue 2052
Harris, George M.	1263 Ogden	York 2046
Harris, Herbert	1354 Race	Blue 1627
Harris, James A.	750 Ogden	York 2234
Harris, Mrs. William	1374 Steele	York 1604
Harris, W. W.	The Colonade	White 1301
Harrison, Jos. H.	1311 Race	York 193

Name	Residence	Telephone
Harrison, Meyer	1457 Vine	York 1099
Harrison, William B.	1301 Ogden	York 2907
Harry, Frederic	1019 Lafayette	York 4182
Hart, Dr. C. N.	555 E. 8th Ave.	York 650
Hart, Dean H. Martyn	1324 Washington	York 906, D. C.
Hart, R. H.	729 E. 8th Ave.	York 3475
Hartman, F. B.	1201 Humboldt	Blue 1024
Hartwell, E. E.	1060 Downing	White 1843
Hartzell, Ralph	1030 Pennsylvania	York 1409, U. C., D. C. C.
Harvey, Robt. Emmett	1947 Albion	York 2812
Haskins, C. W.	1466 Detroit	York 700
Hasenplug, Dr. G. K.	1475 Milwaukee	White 1337
Hatfield, Charles	1722 Williams	York 891
Haughwout, C. S.	840 Emerson	York 1407, D. C. C.
Havens, Frank M.	1720 Race	York 2954
Havens, Horace W.	1357 Franklin	White 1443
Hawkins, Arthur H.	1672 Fillmore	York 3025
Hawkins, E. G.	1464 Josephine	Blue 1536
Hawkins, Horace N.	1331 Columbine	York 1312, U. C.
Hawley, Mrs. A. A.	1047 E. 19th Ave.	Blue 1419
Hayden, Lewis A.	1673 Hudson	York 2700
Hayden, Thomas S.	1637 Sherman	Main 4361
Hayden, Mrs. W. W.	25 E. 13th Ave.	Main 1022
Hayt, Charles D.	2600 E. Colfax	York 1870
Haywood, W. P. G.	1210 Bannock	Main 7471
Healy, E. C.	1330 Williams	York 270
Hearne, Mrs. F. J.	1575 Grant	Main 3399
Hearne, William	1575 Grant	Main 3399 D. C., D. C. C.
Hecox, R. C.	2170 Ash	York 1995
Hedendahl, T. A.	1360 Race	Blue 1624
Hedgcock, F. W.	2126 High	York 2690
Helm, Joseph C.	1960 Sherman	Main 4572, D. C.
Henderson, Charles T.	1248 Clarkson	White 2169
Henderson, Daniel	742 Downing	York 1835
Hendrickson, E. M.	1703 Williams	Blue 761
Hendrie, Charles C.	1304 Vine	White 1288, D. C. C.

Name	Residence	Telephone
Hendrie, E. B.	1079 Pearl	York 1940, U. C., D. C., D. C. C.
Hendryx, Dr. W. A.	Hotel Metropole	Main 2713
Hene, W. B.	1107 Columbine	Blue 1221
Henry, C. F.	1244 Grant	Main 4135
Henry, J. J.	1442 Race	York 937
Henry, T. C.	1756 Grant	Main 2886
Henry, George S.	1756 Grant	Main 2886, U. C.
Henshall, J. L.	1327 Humboldt	York 117
Henson, J. E.	1725 Gaylord	White 2355
Herbert, F. W.	1356 Josephine	York 502
Herbert, J. M.	Shirley Hotel	Main 840, D. C., D. C. C.
Herbert, Mrs. T. H.	1128 Lincoln	Olive 434
Hermanns, Edward F.	1736 Franklin	York 4396
Herr, H. T.	1529 Gaylord	York 847, U. C.
Herrick, B. L.	1332 Steele	White 3716
Herrington, Cass E.	1266 Lafayette	York 84, U. C., D. C., D. C. C.
Herrington, Fred	University Club	Main 277, U. C., D. C. C.
Hersey, Henry J.	1327 Gaylord	York 2898
Hersey, J. Clarence	1051 Clarkson	York 2223
Hershey, Dr. E. P.	1345 Grant	Main 4093, D. C., D. C. C.
Hess, Harry H.	743 Corona	York 2818
Hewitt, Earl	3406 Boulevard F.	Gallup 584
Hewitt, Edwin	1415 Washington	York 818
Hewitt, George B.	220 E. 20th Ave.	Main 3414
Hewitt, H. H.	25 Brinton Terrace	Main 5283
Hext, Thomas	1151 Clarkson	York 2649
Hill, Crawford	969 Sherman	Main 1186, U. C., D. C., D. C. C.
Hill, Mrs. Alice Polk	663 Clarkson	
Hill, Mrs. Laura N.	835 Pennsylvania	South 199
Hill, Mrs. N. P.	531 14th	Main 3522
Hill, Mrs. Rose Atwater	1900 S. Washington	
Hiller, Albert L.	810 E. Colfax	York 2659
Hillhouse, William P.	1120 Corona	York 532, D. C.
Hilliard, Dr. Walter	3429 E. Colfax Ave. B.	York 1899

Name	Residence	Telephone
Hillis, Warren	1624 Grant	Main 3599
Hills, Eben M.	1147 Vine	York 486
Hilts, Hiram E.	824 Sherman	South 1223
Hinchman, A. W.	1531 Steele	White 3502
Hinchman, E. W.	1544 York	York 1205
Hinsdale, S. C.	1672 Madison	York 3894
Hipp, John	1255 Columbine	York 2156
Hitchcock, W. B.	2233 Ash	York 3787
Hodges, F. W.	649 Marion	York 3468
Hodges, W. V.	1112 Pearl	York 1154, U. C., D. C., D. C. C.
Hoefer, A. H.	Detroit Aparts.	York 383
Hoffeker, Douglas	311 Symes Bldg.	
Holden, G. H.	1045 E. 12th	York 945
Holden, Dr. G. Walter	Agnes Memorial	York 50, U. C.
Holland, Theodore	1337 E. 14th	York 612, D. C. C.
Hollister, U. S.	103 Franklin	York 3629, D. C. C.
Holme, P. Hagner	1900 Grant	U. C.
Holme, Richard	1015 Pearl	York 1187
Holt, Roland G.	1200 Lafayette	White 32
Hooker, George B.	1025 Pearl	
Hooper, E. S.	2806 E. 17th Ave.	White 1744
Hooper, F. J.	1617 E. 14th Ave.	York 3716
Hooper, G. L.	417 Downing	White 141
Hooper, S. K.	1044 Grant	Main 6337
Hooper, Charles	1044 Grant	Main 6337
Hoover, W. D.	1119 York	York 786, D. C. C.
Hopkins, J. F.	1675 Franklin	York 1142
Hopkins, Dr. S. D.	1469 Madison	York 616, U. C.
Horan, W. P.	1773 Grant	Main 3883
Hosea, R. M.	1337 Humboldt	York 734, U. C.
Hosea, Gay	1337 Humboldt	York 734
Hostetter, B. S.	1316 E. 14th Ave.	York 831
Houghton, Rev. J. H.	(Until Sept.) Care White Star Line, 30 James St., Liverpool, England	
Houseley, Henry	1463 Pearl	York 2250
Houston, J. C.	827 Marion	York 2266

Name	Residence	Telephone
Hover, W. A.	1507 Lafayette	York 287, U. C., D. C., D. C. C.
Hover, W. U.	1439 Franklin	York 104
Howard, J. H.	800 Pennsylvania	York 4055, D. C.
Howard, Joseph	1521 Steele	York 2738
Howbert, F. W.	1415 Vine	York 449
Howe, Charles H.	1439 Marion	Blue 1665
Howe, Irving H.	1345 Race	York 271
Howe, James P.	920 Pearl	York 1507
Howe, J. F.	2120 Glenarm Pl.	Main 359
Howells, R. C.	1311 St. Paul	York 1531
Howland, W. S.	655 Humboldt	York 2010
Hoyt, Frank A.	1408 York	York 1875
Hoyt, Lucius W.	1555 Marion	Blue 753
Hubbard, P. L.	1130 Logan	Main 7407
Hudson, Grant L.	1560 Lincoln	Main 1983
Hughes, A. S.	1436 Cherokee	Main 483, U. C., D. C., D. C. C.
Hughes, Charles J., Jr.	1200 Grant	Main 364, U. C., D. C., D. C. C.
Hughes, Gerald	1015 Logan	Main 6833, U. C., D. C., D. C. C.
Hughes, Dr. T. A.	1340 Elizabeth	York 1197, U. C.
Hughes, William E.	Montclair	York 2978, D. C., D. C. C.
Humphreys, A. E.	1019 Logan	Main 3008, D. C.
Hunn, C. T.	612 E. 11th Ave.	White 822
Hunnewell, W. S.	929 Pearl	York 3081
Hunsaker, Harry A.	835 Ogden	York 3145
Hunter, J. B.	351 Broadway	South 405
Hunter, Mrs. R. D.	Juliet Aparts.	
Hunter, S. Everett	1110 Emerson	York 1134
Hunter, Thomas M.	1724 Washington	White 1377
Huntington, G. W.	1658 High	White 1112
Hurd, C. R.	1420 Pearl	York 641, D. C., D. C. C.
Hurd, W. S.	1400 Acoma	Main 2925
Hurlbut, E. W.	1241 Pearl	York 901
Hurlbut, E. H.	1741 Gaylord	York 1033
Hurlbut, Helen E.	32 Evans B.	Main 4851

Name	Residence	Telephone
Husted, James D.	2310 Vine	York 2563, D. C.
Huston, Mrs. A. E.	3425 E. 14th Ave.	2316 York
Hynds, D. M.	1440 Columbine	York 170
Hynes, W. F.	1040 Marion	White 2050
	I	
Iliff, W. S.	University Park	South 857, D. C., D. C. C.
Inskeep, E. A.	1467 St. Paul	York 4172
Insley, H. E.	1019 Lafayette	York 4182
Irby, John S.	1200 Josephine	White 1228
Ireland, Clarence F.	1416 Detroit	2957 York
Ireland, Paul F.	1452 Detroit	York 227, D. C. C.
Ireland, W. A.	The Seville	York 1058
Irion, W. H.	1151 Marion	White 3435
Irish, Edward S.	2735 E. Colfax Ave.	York 341, D. C. C.
Irwin, C. A.	1062 Pearl	York 3758
Isaacson, L. C.	2250 Ogden	York 2364
Isaacson, Sam	1229 St. Paul	White 668
	J	
Jackson, Dr. C. D.	2332 Albion	York 251
Jackson, Ira B.	1066 Pennsylvania	White 1892
Jacobson, Charles H.	1309 Elizabeth	York 3253
James, B. L.	1247 Clarkson	York 1322, D. C.
James, Dr. C. B.	921 E. 17th Ave.	York 712
James, Harry C.	685 Emerson	York 285, D. C., D. C. C.
Jayne, Dr. W. A.	University Club	Main 277, U. C., D. C., D. C. C.
Jeancon, L. A.	1010 Ogden	White 527
Johnson, Dr. B. I.	1763 Gaylord	York 318
Johnson, Charles A.	Montview Boulevard and Albion	York 1308, D. C., D. C. C.
Johnson, Mrs. W. E.	Metropole Hotel	Main 2713
Johnson, Miss Helen M.	1665 Sherman	Main 3145
Johnson, H. V.	1038 Pennsylvania	White 1891, U. C.
Johnston, J. Harris	1745 Grant	Main 3376, D. C. C.

Name	Residence	Telephone
Jones, Mrs. G. K.	2184 Fairfax	York 2629
Jones, Miss Louise M.	1115 Sherman	Main 3642
Jones, Myron	875 Marion	York 961
Jones, Dr. S. Fosdick	318 14th St.	Main 8676, U. C., D. C. C.
Jordan, Miss Bessie M.	1425 Washington	York 3877

K

Kassler, Charles M.	1421 Clayton	York 1148
Kassler, E. S.	1500 Grant	Main 1423, D. C., D. C. C.
Kaub, George H.	1737 Gaylord	York 1437
Kavanaugh, Luke J.	1309 Cherokee	Main 5761
Keating, Edward	1428 York	York 1737
Keeler, E. A.	1040 Ogden	Blue 521
Keely, Thomas	975 Pennsylvania	Main 4763, D. C., D. C. C.
Keener, Mrs. Sarah E.	1300 Grant	Main 7269
Keezer, Frank M.	1243 Columbine	York 1525
Keim, E. T.	151 W. 2nd Ave	South 14
Keller, L. C.	1284 Corona	York 2487
Kelley, J. W.	1624 Grant	
Kellog, W. P.	1300 Birch	York 4377
Kelly, C. A.	318 14th St.	U. C.
Kelly, Harry E.	901 Humboldt	Blue 2198
Kendrick, C. A.	205 Logan	South 410
Kendrick, W. F.	The Seville	York 1374
Kennedy, J. E.	1358 Ogden	York 3631
Kennedy, Gen. John C.	837 Fox	Green 833
Kennedy, Martin Herb.	2709 Boulevard F.	Gallup 142, U. C., D. C. C.
Kent, E. A.	1105 Humboldt	York 1279
Kerr, Jack	D. A. C.	Main 1303, D. C. C.
Kettering, C. W.	1321 Downing	Blue 214
Key, John	1535 Emerson	Blue 1833
Kibler, Charles	2270 Albion	Blue 2798
Kilpatrick, Mrs. J. G.	1541 Logan	Main 5798
Kimball, L. F.	970 Marion	York 2838, D. C.

Name	Residence	Telephone
Kincaid, R. A.	1 Colfax Aparts.	Blue 847
Kinkaid, D. B.	1327 Clayton	Blue 1272
Kinley, Dr. J. B.	1212 Columbine	York 636
Kinney, Dr. J. E.	737 Corona	York 1251, U. C., D. C. C.
Kinney, W. Z.	745 Corona	York 582
Kirby, Valentine	1425 Emerson	
Kirkland, C. D.	1547 High	Blue 1722
Kirkland, Helen A.	1333 Vine	York 404
Kirshbaum, Mrs. D. G.	1072 Josephine	York 3736
Kistler, E. A.	451 Corona	
Kistler, W. H.	1100 E. 7th Ave.	York 2973, D. C. C.
Knaebel, Ernest	1040 Josephine	York 1294, U. C.
Knapp, W. E.	1241 York	York 4044
Knifton, Geo. H.	1636 Logan	
Knight, Stephen	245 Sherman	South 378
Knight, W. W.	925 S. Pennsylvania	South 635
Knisell, Wm. L.	1233 Detroit	York 3689
Knowles, John	2 Butters Ct.	Blue 1857
Knott, Franklin Price	531 14th St.	Main 3522, D. C.
Kostitch, S. T.	1819 Gaylord	York 576
Kountze, C. B.	E. 16th Ave. & Grant	Main 238, D. C., D. C. C.
Kradwell, W. W.	1048 Lafayette	York 1055
Krafft, C. L.	810 E. Colfax	Blue 813
Krause, Gustav	1637 Gaylord	York 1584
Kremer, Anton	1059 Downing	York 1183
Kuner, Max	1269 Elizabeth	York 897
Kuykendall, J. M.	1151 Corona	Main 5548x, D.C., D. C. C.
Kyle, James H.	135 Grant	Green 1477

L

Lafferty, Mrs. W. S.	901 Logan	Main 7263
Lake, B. S.	1029 Corona	Blue 522
Lamey, H. T.	760 Clarkson	York 1369, D. C., D. C. C.
Lammers, C. A.	1470 Clayton	York 359

Name	Residence	Telephone
Lanius, Paul	1151 Pearl	York 653, D. C. C.
Latcham, Mrs. Emma	1085 Corona	York 1529
Lee, Wm. Scott	1215 York	York 374
LeFevre, Owen E.	1311 York	York 16, U. C., D. C.
Leimer, R. A.	819 E. 8th Ave.	York 1600
Lemen, Dr. L. E.	16th Ave. and Penn.	Main 442, U. C., D. C., D. C. C.
Leonard, E. M.	1549 Franklin	York 1307
Leonard, James	1280 Grant	Main 8143, D. C. C.
Lewis, A. D.	1555 Race	York 169, D. C.
Lewis, Fred T.	445 Franklin	York 3005, D. C. C.
Lewis, V. A.	2615 E. 12th Ave.	York 1764
Liddell, O. B.	1549 Logan	Main 4848
Liebhardt, Dr. Laura L.	1856 Washington	York 302
Lillie, C. M.	2714 E. 12th Ave.	White 441
Lindsey, Judge B. B.	1343 Ogden	York 1160
Lindsley, H. A.	1524 Race	York 85
Lippincott, C. C.	749 Race	Blue 3665
Littlefield, Alice M.	955 Downing	York 4155
Londoner, Wolfe	Hotel Metropole	Main 2713
Long, Mary Elitch	Elitch's Gardens	Gallup 100
Loomis, C. W.	925 Downing	York 1263
Lord, Frank J.	1160 Lafayette	York 1660
Lothrop, Clarence	1265 Ogden	U. C.
Loughran, John J.	710 Downing	York 1012
Loughridge, Charles	1273 Race	York 671
Low, Albert H.	911 E. 13th Ave.	York 38, D. C., D. C. C.
Lowe, A. E.	1428 E. 12th Ave.	Blue 1025
Lowe, Henry P.	1443 Marion	York 23, D. C.
Lowrie, H. W.	2224 E. 14th Ave.	White 1614
Lunken, E. H.	1400 Ash	York 263, D. C.
Lunt, R. P.	1150 Logan	Main 3378
Lydon, Mrs. A. M.	1257 Ogden	York 1457
Lyman, Dr. C. B.	1114 Emerson	York 1354, U. C.
Lynch, Frank P.	1279 Ogden	York 2639

Name	Residence	Telephone
Lyne, Henry	1054 Emerson	York 273, U. C., D. C., D. C. C.
Lyons, Henry K. T.	925 Lafayette	York 1239, D. C., D. C. C.

M

MacCracken, R. E.	315 Marion	York 1086, D. C. C.
Macdonald, John A.	801 Marion	York 1005
Mackenzie, C. L.	1022 Washington	York 1360
Mackey, A. P.	1827 Gaylord	York 3318
Macomber, Dr. G. N.	1051 Ogden	York 501
Macon, H. D.	2424 Hooker	Gallup 609
Macon, Mrs. Thomas	1083 Ogden	Blue 3293
Madden, S. C.	1165 Vine	White 2221
Magrum, C. E.	1114 Lafayette	York 755
Maher, William	1284 Corona	York 3377
Maitland, W. G.	874 Clarkson	York 726
Maitland, James D.	411 Corona	York 164
Malburn, Wm. P.	1300 Race	York 925, D. C., D. C. C.
Malone, Booth M.	1549 York	York 3566
Malone, R. H.	301 Marion	York 543, D.C.C.
Malone, W. H.	1750 Williams	York 2584
Mann, Dr. Alfred	Brown Palace	Main 1740, U. C.
Mann, Frances Mack	1120 Pearl	York 711
Mann, H. S.	1221 Vine	York 2960
Mark, M. H.	2717 Lafayette	York 2525
Marks, D. O.	1125 Corona	York 3182
Marrs, W. F.	1632 York	York 2850
Marsh, Waldo K.	1315 High	York 554, D. C. C.
Marshall, Rev. C. H.	2214 E. 13th Ave.	York 1344
Martin, Caldwell	1358 Vine	York 2960
Martin, Guy E.	1439 Milwaukee	York 3965
Martin, H. D.	1825 Gilpin	York 395
Martin, Seth K.	1048 Detroit	Blue 383
Mason, Jack T.	1572 Race	York 1206, D. C. C.

Name	Residence	Telephone
Mason, W. F.	1222 Pennsylvania	York 1230
Mason, W. L.	1525 Lafayette	York 894
Mathew, H. A. C.	535 Pennsylvania	South 824
Mathewson, E. L.	751 Logan	South 607
Matthews, Albert E.	1904 E. 16th Ave.	York 3339
Matty, Jos. H.	1744 Washington	York 1192
Matz, Rt. Rev. N. C.	1536 Logan	Main 4933
Maxwell, John M.	1432 Gaylord	York 988
May, Henry F.	1020 Logan	Main 4017, U. C., D. C., D. C. C.
Mayer, Emile R.	1137 Clayton	York 2683
Mayer, George E.	2017 Lafayette	White 2370
Mayer, Karl Kuner	2417 E. 12th Ave.	York 272
Mayhew, G. W.	1067 Marion	White 1846
Mayhew, John H.	1478 Detroit	Blue 1922
McAllister, Wm. K.	1283 Downing	Blue 2144
McCartney, Fred	Denver Club	Main 4678, D. C., D. C. C.
McClain, Walter S.	454 Downing	Blue 3414
McClintock, Washington	925 Logan	Main 7801, D. C. C.
McCourt, Peter	1471 High	York 219, D. C. C.
McCrillis, E.	1208 Race	York 715
McCulloch, E. L.	Care of Press Club	Main 5263
McDaniel, W. S.	1266 Logan	Purple 58
McDearmon, W. N.	1350 York	York 310
McDonald, Jesse F.	1151 Logan	Main 5138
McDonough, John W.	W. 46th Ave and Perry	Gallup 1432, D. C.
McElwain, H. E.	1107 Pearl	York 61
McFarland, W. R.	375 Lafayette	York 2464
McFarlane, Frank B.	1267 Race	York 2167
McGinnity, J. J.	1859 York	York 973, D. C., D. C. C.
McGowan, John	1223 Emerson	York 2895
McGrew, R. T.	1349 High	York 577
McGugan, Dr. Arthur	Morrison (Town) 1756 Grant	Main 1284, U. C.
McIntyre, H. A.	865 Logan	South 323
McIntyre, P. J.	1025 Marion	White 1842

Name	Residence	Telephone
McKenney, C. F.	1601 Emerson	York 443
McKnight, Richard	811 E. 10th Ave.	York 2013
McLean, Mrs. Lester	1330 Gaylord	York 1571
McLean, Hugh	1330 Gaylord	York 1571
McMann, R. H.	1474 Grant	Purple 1003
McMurry, J. G.	Perrenoud Aparts.	York 3283, D. C. C.
McMurtrie, Samuel	1065 Emerson	York 252, D. C., D. C. C.
McMurtry, John G.	1655 Sherman	Main 3114, D. C., D. C. C.
McNair, H. L.	1229 Clarkson	York 2452, U. C.
McNamara, F. S.	1341 Grant	Main 7919
McNamara, Mrs. J. M.	864 Clarkson	York 2829
McNeil, John L.	930 Logan	Main 3535, D. C., D. C. C.
McNutt, O.	Altamaha Flats	White 1191
McParland, James	1256 Columbine	York 1081
McPhee, C. D.	1647 Clarkson	York 400, D. C. C.
McPhee, C. D., Jr.	671 Lafayette	York 1982
McPhee, W. P.	1165 Humboldt	York 206, D. C. C.
Mead, Walter C.	1675 Logan	
Mead, William I.	1601 Irving	Main 1491
Mechling, Fred	804 E. 14th Ave.	
Meek, Mrs. A. E.	1946 Sherman	Main 7565
Meek, Fred D.	1732 Race	Blue 573
Meek, Ralph W.	1320 Race	York 2020
Meredith, Ellis	3325 Decatur	Gallup 73
Merryweather, H. F.	1276 Corona	York 980
Meyer, Will T.	Denver Athletic Club	Main 1303, D. C. C.
Michael, David	1424 Columbine	York 2431
Middaugh, Mrs. A. F.	1145 Clarkson	Blue 1133
Miles, Mrs. Cornelia	1544 Franklin	White 2914
Miller, Arthur S.	851 Clarkson	York 2158
Miller, Frank A.	1920 E. 13th Ave.	York 1127, D. C.
Miller, H. M.	1036 Marion	White 2053
Milligan, E. W.	1346 Clayton	White 1242

Name	Residence	Telephone
Mills, Thomas C.	1632 Franklin	White 486
Minard, F. H.	1440 Marion	York 2983
Minehart, L. T.	1853 Gaylord	White 2661
Mitchell, Mrs. A. D.	1330 York	York 3492
Mitchell, Fred	701 Williams	York 728
Mitchell, John Clark	680 Clarkson	York 25, D. C., D. C. C.
Moberly, I. N.	1453 Milwaukee	York 4150
Moffat, David H.	1706 Lincoln	Main 323, D. C.
Moffat, Fred G.	1229 Race	York 1201, D. C., D. C. C.
Monahan, Deane	1342 York	York 2465, D. C., D. C. C.
Monahan, J. K.	1334 Marion	White 2721
Monnig, Joseph	1041 Marion	Blue 1843
Montrose, J. K.	953 Grant	Olive 1214
Moore, H. W.	1410 High	York 613, D. C. C.
Moore, Lucius L.	Arvada	Arvada 68
Moore, Miss Ida M.	1031 Emerson	York 661
Moore, Miss Dora	1031 Emerson	York 661
Moore, Orin S.	2420 E. 11th Ave.	York 2082
Moore, Mr. and Mrs. S.	648 Clarkson	York 1414
Moore, William	936 Pearl	York 210
Moore, William A.	44 Montview Boul'vd	York 1297, U. C.
Moorman, E. H.	576 Franklin	York 2566
Morehouse, Charles H.	Hotel Metropole	Main 2713
Morey, Chester S.	1130 E. 7th Ave.	York 2114, D. C., D. C. C.
Morey, John W.	717 Emerson	York 157, U. C., D. C., D. C. C.
Morgan, Edward B.	1665 Sherman	Purple 1561, U. C.
Morley, Clarence J.	1360 Josephine	Blue 110
Morley, Frederick H.	919 E. 10th Ave.	York 2193, U. C., D. C. C.
Morrison, Arthur R.	325 Franklin	York 4072, U. C.
Morrison, Samuel D.	2250 Albion	York 3674
Morris, P. Randolph	1436 Cherokee	Main 483, D. C., D. C. C.

Name	Residence	Telephone
Morris, Dr. N. K.	1655 Sherman	Main 2805, D. C., D. C. C.
Morse, C. H.	1359 Race	York 2350, U. C.
Moss, A. D.	1730 Williams	York 573
Mullen, D. W.	860 Emerson	York 311
Mullen, J. K.	896 Pennsylvania	York 644
Mulnix, Harry E.	10 Lafayette Apts.	York 30
Munn, R. G.	1133 Clarkson	York 376
Murray, John C.	1535 Downing	York 1675, U. C.
Murphy, W. H.	1603 E. 17th Ave.	
Myers, Julius A.	1205 Ogden	York 444, D. C. C.

N

Nash, George	1440 Detroit	York 1267
Nash, George A.	1620 Oneida	York 3462
Nash, Harry F.	1439 Madison	York 2693
Nelson, John A.	734 Downing	Blue 1127
Neres, Dr. F. E.	1416 Columbine	York 685
Nesmith, John W.	1207 Pennsylvania	Main 1992
Nettles, Capt. C. S.	1755 Grant	Main 7970, D. C.
Nevin, D. C.	1232 Race	York 3834
Nevin, W. C.	1453 Race	York 1304
Nevius, S. M.	1234 Lafayette	White 1021
Newbury, S. Sergeant	1222 Gaylord	York 2869
Newcomb, Harry W.	851 Lafayette	White 3212
Newkirk, G. A.	1331 Franklin	York 1342
Newman, Joseph	548 Logan	Green 435
Newton, G. V.	1200 Gaylord	Blue 749
Newton, Whitney	1165 Grant	Main 3630, D. C.
Nichols, George	1144 Pearl	
Nicholson, S. D.	1559 Logan	Main 5272, D. C., D. C. C.
Noble, Louis Spencer	722 Clarkson	York 213, D. C., D. C. C.
Nolan, William H.	915 Lafayette	Blue 2006
Nordsieck, W. E.	1555 Williams	York 559, D. C.
Norton, Albert J.	661 Humboldt	York 942, U. C.
Nye, George L.	1130 Pearl	York 1372
Nye, Dr. J. D.	1443 Champa	Main 1633

Name	Residence	Telephone
	O	
Oakes, Rev. F. W.	2825 W. 32nd Ave.	Gallup 216, D. C. C.
O'Brian, Peter	938 Lafayette	York 1208
O'Brien, F. B.	Oakes Home	Gallup 216
O'Brien, A. J.	777 Ogden	York 1175
O'Connor, J. E.	860 Pennsylvania	York 54
O'Connor, Dr. J. W.	1050 Pennsylvania	York 22, D. C.
O'Donnell, T. J.	1527 Race	York 37, D. C.
Olmsted, C. H.	546 Emerson	York 2212
Olmsted, Bishop C. S.	2011 Glenarm Place	Main 4055, D. C.
Orahood, H. M.	2130 E. Colfax Ave.	York 1629, D. C. C.
Orahood, William F.	1902 E. 16th Ave.	York 3360
Ormsby, A. T.	1547 Gaylord	York 3103
Osborn, B. W.	1223 Humboldt	York 2937
Owen, W. R.	1756 Grant	Main 1284, D. C., D. C. C.
	P	
Packard, W. C.	1114 Logan	Main 3610, D. C. C.
Packard, W. Carleton	4029 E. Colfax Ave.	York 781
Page, Wm. Byrd	818 Pearl	York 719, U. C., D. C., D. C. C.
Palmer, P. L.	1250 Ogden	York 609
Park, Dan. S.	1239 Marion	Blue 2744
Park, Edwin H.	1045 Downing	York 1873
Parker, A. D.	1441 Pennsylvania	Main 2843, U. C., D. C.
Parker, Richard A.	1160 Race	York 943, D. C., D. C. C.
Parkinson, W. J.	1346 Williams	York 373
Parks, Fred W.	1560 Ogden	York 424
Parrett, C. J.	930 Pearl	York 4455
Parvin, R. G.	Perrenoud Aparts.	York 1465
Patch, R. A.	1059 Marion	York 584
Patek, Alfred	1215 Elizabeth	Blue 2184

Name	Residence	Telephone
Patrick, J. M.	1160 York	York 608
Patterson, E. J.	917 E. 11th Ave.	Blue 1423
Patterson, Hon. T. M.	1075 Pennsylvania	Main 163
Patton, A. L.	1060 York	Blue 941
Paul, Mrs. E. E.	Littleton	Toll
Peck, Dean A. C.	1046 Ogden	York 824
Peck, Dr. G. S.	1080 Downing	York 1273
Peck, I. F.	920 Clarkson	York 111
Peete, Richard	1360 Steele	York 2488, U. C.
Pence, Kingsley A.	1251 Ogden	York 618
Perkins, J. Deming, Jr.	1068 Pearl	York 580, D. C. C.
Perrin, Dr. George W.	1635 E. 13th Ave.	White 2882
Perry, F. A.	744 Ogden	York 1749
Perry, Mrs. Henry	1075 Clarkson	White 1131
Perry, S. M.	1140 Grant	Main 836, D. C.
Pershing, Dr. Howell T.	1169 Race	York 308, U. C.
Pershing, James H.	1130 Race	York 1298, U. C.
Peters, E. A.	939 Grant	Main 2889, D. C. C.
Petrie, H.	755 Lafayette	York 2128
Petriken, Will L.	1175 Race	York 571
Pfeiffer, Dr. O. J.	1441 Logan	Main 4441, U. C.
Phelps, A. C.	1231 Grant	Main 2406, D. C. C.
Phelps, E. P.	1157 Elizabeth	White 1313
Phelps, Horace	827 Grant	South 292
Phillipps, C. K.	1533 Downing	Blue 54
Phillips, Gertrude P.	2001 E. Colfax	York 2963
Phillips, Harold D.	1647 Gaylord	York 1701
Phipps, Mrs. Genevieve C.	1801 York	Main 2300
Phipps, Lawrence C.	1154 E. Colfax	York 94, D. C.
Pierson, S. G.	1140 Race	York 935
Platt, Denver R.	760 Downing	York 1897
Platt, Edwin H.	1655 Sherman	Main 2736
Pollard, A. L.	1152 Emerson	York 808
Ponsford, Arthur	1261 Corona	York 1049
Pool, E. R.	757 Franklin	York 146

Name	Residence	Telephone
Porter, Henry M.	1510 Sherman	Main 4764, D. C. C.
Porter, John A.	The Seville	White 3741, U.C., D. C., D.C.C.
Porter, John H.	1510 Sherman	Main 4764, U. C., D. C., D. C. C.
Porter, Mrs. M. J.	1535 Grant	Main 4672
Porter, W. E.	1501 Pennsylvania	Main 304, U. C., D. C. C.
Porter, W. M.	666 Franklin	White 3757
Post, Harry H.	1244 Gaylord	York 2890
Post, H. C.	1530 Grant	Main 6223
Potter, Charles F.	1012 Pennsylvania	York 417, D. C. C.
Powell, A. E.	1304 Cherokee	Main 5405
Powell, Dr. Cuthbert	3 University Club	Main 2289, U. C.
Powell, Mrs. E. J.	1100 E. Colfax Ave.	York 1530
Powell, Herman	1240 Ogden	York 3637
Powell, Thomas R.	2252 Albion	York 3644
Powers, Dr. Chas. A.	University Club	Main 3139, U. C., D. C., D. C. C.
Powers, E. F.	1275 High	York 245, D. C., D. C. C.
Pratt, General R. H.	Perrenoud Aparts.	York 1452
Preston, Orlando	1175 Gaylord	York 3978
Price, Edward, Jr.	843 Ogden	York 4081
Price, W. M., Jr.	1375 Josephine	York 2815
Prior, George W.	1235 Pennsylvania	Main 6966

Q

Quarles, Robert E. L.	1627 Geneva	Blue 106
Quentin, E. E.	775 Emerson	York 186, D. C., D. C. C.
Quereau, F. J	379 Marion	York 521, D. C. C.

Name	Residence	Telephone
	R	
Ramsey, William R.	746 Grant	South 807
Randall, Fred H.	Denver Athletic Club	Main 1303, D. C. C.
Randall, G. C.	1135 Lafayette	York 2755
Randolph, Col. G. E.	1351 Grant	Main 4229, D. C., D. C. C.
Rathvon, S. F.	1442 Humboldt	York 1176, U. C., D. C. C.
Ravenscroft, W. T.	1561 York	York 378, D. C. C.
Raymond, Wilbur S.	1531 York	Blue 275
Reddin, John H.	1655 York	York 3587
Reed, David R.	1921 E. Colfax Ave.	York 1648
Reed, E. W.	1040 Humboldt	White 333
Reed, Mrs. J. R.	901 Lafayette	York 2597
Rees, R. D.	1049 Humboldt	York 1366
Reinert, E. G.	Oneida Street	Montclair
Reinert, N. A.	1575 Adams	York 2113
Rennie, John E.	2449 E. 14th Ave.	White 1674
Rettig, Max	University Club	Main 277, U. C.
Reynolds, Albert E.	1753 Grant	Olive 534
Reynolds, A. E.	1620 Grant	Main 4762, D. C., D. C. C.
Reynolds, A. G.	Haddeway, Littleton	(Toll)
Reynolds, C. F.	1055 Pennsylvania	Main 3032, D. C., D. C. C.
Reynolds, Charles H.	1600 Pennsylvania	York 2052
Reynolds, T. H.	1025 Clarkson	York 859, D. C., D. C. C.
Rhoads, Harry F.	1330 Logan	Purple 298
Rhoads, Harry M.	1317 E. 18th Ave.	White 1094
Rice, Charles J.	1658 Fillmore	York 3380
Rice, E. F.	839 Ogden	Blue 1541
Richardson, E. F.	1631 St. Paul	York 468
Rickard, Forbes	1337 Gilpin	York 3356, U. C., D. C. C.
Riddell, Harvey	1449 Detroit	York 1266
Ridgway, A. C.	1646 Grant	Main 2910, D. C.

Name	Residence	Telephone
Rifenberick, Lt.R.P. Jr.	Army Headquarters	Main 6817, D. C.
Ring, Edward	1065 Washington	
Ritchie, S. R.	1753 Grant	Olive 911
Riche, Jerome S.	1212 Grant	Main 3963, D. C. C.
Rittenhouse, E. E.	1545 Franklin	York 2547
Ritter, H. L.	1324 Birch	York 24, D. C. C.
Roberts, Cæsar A.	1701 Gilpin	Blue 489
Roberts, J. Fred	1024 E. 17th Ave.	York 833
Robertson, Howard	451 Washington	York 1889
Robinson, Ewing	1441 Josephine	York 5
Robinson, Miss Guidonia	911 E. 14th Ave.	Blue 1165
Robinson, Harry W.	847 Sherman	South 558, U. C.
Robinson, J. E.	1355 Elizabeth	York 1184
Rodman, M. K.	1275 Humboldt	White 1022
Roehrig, Dr. George F.	1554 Gaylord	York 1424
Roeschlaub, A. G.	453 Ogden	White 3627
Roeschlaub, F. S.	1441 Steele	York 4316
Roeschlaub, J. M.	1261½ Cherokee	Main 7129
Roeschlaub, R. S.	1461 Delaware	Main 7597
Rogers, Dr. E. J. A.	222 W. Colfax Ave.	Main 438, D. C.
Rogers, Hiram S.	Denver Republican	Main 201
Rogers, Henry T.	1739 E. 13th Ave.	York 1254, U. C., D. C., D. C. C.
Rogers, Platt	1500 Washington	York 345, D.C.C.
Root, C. R.	2310 Ash	York 1635
Root, Dr. M. R.	1441 Gilpin	York 490
Root, R. T.	890 Logan	South 339, D. C. C.
Root, Walter	890 Logan	South 339, D. C. C.
Rose, Sheafe C.	930 Pennsylvania	York 3906, D. C., D. C. C.
Ross, Frederick R.	1564 Milwaukee	York 2533, D. C. C.
Rothwell, Dr. W. J.	2073 Ogden	York 106
Rubidge, David	1670 Clarkson	York 405
Rubidge, Ernest	1237 Emerson	York 3681
Rubincam, H. C.	936 Ogden	York 4103
Ruble, Frederick B.	968 Corona	Blue 1433

Name	Residence	Telephone
Rucker, Mrs. A. M.	1251 Lafayette	York 2463
Rucker, A. W.	Rucke Ridge, Littleton	(Toll)
Ruple, Geo. H.	1316 E. 14th Ave.	Blue 1028
Rush, John A.	1215 Emerson	Blue 1429
Russell, John L.	1854 Sherman	Main 7456
Russell, William G.	855 Humboldt	York 3899, D. C., D. C. C.
Ruter, Charles	Perrenoud Aparts.	York 1323
Rutherford, F. S.	400 Sugar Bldg.	Main 8595
Ryland, Dwight	1368 Williams	York 3855, D. C.

S

Sabin, Edwin L.	754 Quebec	White 911
Safley, Ben	1060 Humboldt	York 2239
Sampson, Mrs. Joseph	1647 Gaylord	York 1701
Sanderson, Geo. S.	701 Marion	York 1167
Sanderson, Horace	1575 Lafayette	York 3622
Sanderson, W. S.	1337 Corona	York 837
Sanford, Frank L.	1545 Milwaukee	White 899
Sanger, G. P.	1129 Lafayette	York 1671
Sargeant, Raymond	181 Franklin	York 2007, D. C., D. C. C.
Saurman, B. G.	720 Emerson	York 422
Sayer, Daniel	3621 Eliot	Gallup 620
Sayer, D. J.	1370 Race	York 2358
Sayer, Shevnin	1361 Pennsylvania	Main 7461
Sayre, Hal	815 Logan	South 988
Schaefer, Mrs. Elizabeth	1131 Humboldt	York 2941
Schaefer, P. C.	966 Marion	York 2879
Schaefer, William	631 Franklin	York 4340
Schell, Mrs. E. P.	1530 Grant	Main 6598
Scherrer, Dr. E. A.	943 Downing	York 839
Schiffer, Harry	1419 Adams	York 2726
Schirmer, Godfrey	1350 Franklin	York 1155, D. C.
Schlacks, Chas. H.	940 Logan	Main 1410, D. C., D. C. C.
Schleier, G. C.	1665 Grant	Main 1714
Schlesinger, Gerald F.	1356 Lafayette	York 2765

Name	Residence	Telephone
Schlessinger, Mrs. T. S.	1544 Race	York 184
Scholtz, E. L.	1351 Grant	Main 7685, D. C.
Scholtz, W. O.	1550 Ogden	York 3688
Schoyer, A.	1007 Marion	York 3806
Schrader, F. C.	1275 Franklin	Blue 333
Schroeder, Charles E.	1152 Pearl	York 2701
Schwarz, Theodore E.	1065 Pearl	York 651
Schweikher, Frederick	1624 Grant	Main 5686
Scobey, Jessie F.	3424 E. Colfax Ave. B.	York 1551
Scott, Thomas C.	1441 Pennsylvania	Main 5525
Seaman, Mrs. A. B.	131 Sherman	South 38
Searing, Lewis	901 E. 10th Ave.	York 433, D. C.
Searles, W. H.	1295 Clayton	York 2535
Seebass, Dr. Alfred	2201 Raleigh	Gallup 1389
Seely, Frederick F.	1645 Colorado Blvd.	Blue 2216
Seerie, David D.	1358 High	York 423, D. C., D. C. C.
Selfridge, C. F.	1212 Race	York 2679
Sewall, Jerry N.	1424 Corona	York 357
Shafer, Mrs. D. S.	1350 Steele	York 1217
Shafroth, John F.	1537 York	York 1503, U. C.
Shannon, Edward L.	1201 Race	York 1357
Sharpley, Dr. W. H.	307 Downing	York 708
Shattuck, Hubert L.	2181 S. Clayton	Brown 1322
Shaw, Ed.	1518 York	York 368
Shaw, Fred C.	1840 Gaylord	York 2268
Shaw, Herbert S.	1201 E. 14th Ave.	York 1328
Shaw, Stephen G.	1340 High	York 1114, D. C. C.
Shearn, John	Brown Palace Hotel	Main 1740
Shears, Thos. E.	378 Lafayette	York 4199
Sheedy, Dennis	1115 Grant	Main 843, D. C., D. C. C.
Shelton, C. T.	2821 Humboldt	York 2287
Shepard, Frank E.	924 Washington	York 326, U. C.
Shepard, W. S.	1144 Race	Blue 2222
Sherman, Henry	1137 Washington	York 3141
Sherman, J. H.	1337 Race	York 544
Sherwood, D.	1115 Gaylord	Blue 3553
Shipman, H. A.	1121 Downing	York 1823

Name	Residence	Telephone
Sibley, J. B.	765 Lafayette	Blue 3057
Sigel, Fred L.	2363 Stout	Main 3528
Silversparre, S. Z.	1146 Clarkson	York 3342
Silversparre, Mary J.	901 Logan	Main 7263
Simonson, W. G.	1215 E. 14th Ave.	White 1665
Sinram, A. C.	1243 Clayton	Blue 3487
Skinner, Mrs. Caroline R.	1230 Downing	York 2923
Skinner, J. D.	909 Pearl	York 982, U. C., D. C. C.
Skinner, George W., Jr.	University Club	Main 277, U. C.
Smedley, Will P.	2917 Vine	York 3633
Smiley, William H.	1115 Race	York 351, U. C.
Smissaert, J. H.	1362 Lincoln	Olive 485
Smith, Abbott G.	1311 Lafayette	York 1580
Smith, Albert B.	779 Lafayette	York 3938
Smith, Chas. W.	960 Humboldt	York 2347
Smith, C. L.	871 Marion	York 1608
Smith, Mrs. Eben	964 Logan	Main 3974
Smith, Ed. A.	1155 Downing	York 1935
Smith, H. Harry	916 Downing	York 2559
Smith, E. Salisbury	833 Marion	York 2040
Smith, Fred R.	1750 Gaylord	York 2580
Smith, Herbert H.	1020 E. 7th Ave.	White 3798
Smith, Irving G.	1600 Marion	Blue 1178
Smith, J. M.	1240 Ogden	York 631
Smith, John R.	1435 Clarkson	York 336
Smith, Josephine Hill	1800 Gaylord	York 57
Smith, Mrs. O. L.	1575 Race	York 684
Smith, Ralph W.	1055 Lafayette	York 1305, D. C., D. C. C.
Snedaker, J. A.	323 14th	Main 3556
Snedaker, A. G.	1566 High	York 4459
Snell, Frank S.	3421 E. Colfax Ave.	White 2688
Snyder, George, Jr.	1772 Grant	Main 5238
Sommers, E. E.	1238 Race	York 292
Sours, Paul J.	1235 Josephine	York 1063
Sowers, David E.	1076 Josephine	Blue 1229
Spalding, Mrs. J. F.	1346 Downing	Blue 1661
Spalding, Wm. M.	1352 Downing	York 4120, U. C.
Sparhawk, Edw. M.	1667 Vine	York 2715, D. C.

Name	Residence	Telephone
Speer, George G.	1534 Washington	York 893
Speer, Robert W.	300 Humboldt	York 79, D. C. C.
Speers, C. H.	1744 Grant	Main 2315
Spencer, Fermor J.	1022 Pearl	York 1946
Spencer, Otis B.	1540 Lafayette	York 379
Spengel, A. J.	1560 Ogden	York 550
Sperry, E. A.	950 Pearl	York 724
Sperry, W. L.	401 Franklin	York 2562
Spratlen, F. P.	2210 E. 13th Ave.	York 2096
Spratlen, L. F.	1760 Gaylord	York 1200
Spray, W. J.	240 Sherman	South 1183
Springer, John W.	930 Washington	York 60, U. C., D. C. C.
Springer, W. M.	1343 Humboldt	York 1773
Staats, E. L.	4 Altamaha Flats	York 4312
Standart, Frederick W.	666 Washington	York 1303, D. C., D. C. C.
Stapleton, William	Denver Club	Main 4678, D. C., D. C. C.
Stark, A. J.	1434 Corona	York 587
Starrett, Frederick L.	1740 Williams	York 1249
Stearns, Joel W.	1030 Logan	Main 1174, U. C., D. C., D. C. C.
Stearns, Thos. B.	1218 Washington	York 267, U. C., D. C., D. C. C.
Stedman, Dr. Arnold	1080 Clarkson	York 297, U. C.
Stedman, C. R.	580 Franklin	York 1557
Steele, A. W.	47 W. Byers Pl.	South 291
Steele, Miss Eva	47 W. Byers Pl.	South 291
Steele, Henry P.	2300 Fairfax	Blue 3521
Steele, James H.	1041 Lafayette	Blue 2058
Steele, John	Perrenoud Aparts.	York 1619
Steele, R. W.	1079 Washington	York 1914, U. C.
Stephens, H. Wendell	2085 Ash	York 3195
Stevens, Eugene C.	1815 E. 17th Ave.	Blue 1637
Stevens, Dr. E. W.	1560 Gilpin	York 491, D. C. C.
Stevens, I. N.	1638 Washington	York 40, D. C.
Stevenson, A. M.	1529 York	York 1844, D. C.

Name	Residence	Telephone
Stevick, David B.	1331 Corona	
Stevick, Guy LeR.	1340 Corona	York 1295, U. C.
Stewart, A. H.	1321 Clayton	York 258
Stewart, W. H.	1479 Fillmore	Blue 1921
Stidger, George	Perrenoud Aparts.	York 1077
Stimson, E. C.	1368 Williams	York 3855, U. C., D. C. C.
Stirman, E. I.	1821 Franklin	White 75
Stivers, John O.	1116 Emerson	Blue 1426
Stoiber, Mrs. Edward G.	1022 Humboldt	York 1725
Stoiber, Mrs. Laura M.	1537 Vine	York 3358
Stokes, Charles A.	1470 Columbine	Blue 183
Stoll, H. M.	1454 New Mexico	York 1072
Stone, Miss Gertrude	1325 Corona	York 2899
Stratton, M. O.	325 E. 12th Ave.	Main 6647
Straub, Frank	1429 Fillmore	York 3574
Strickland, D. W.	318 E. 14th	U. C.
Strickler, J. M.	1300 Josephine	White 1224
Strong, Mrs. Regina N.	836 Ogden	York 1738
Struby, F. F.	1600 Ogden	York 18, D. C., D. C. C.
Struby, F. W.	1137 E. 10th Ave.	York 1642, U. C., D. C., D. C. C.
Stuart, T. B.	1228 Sherman	Main 4505
Stuchfield, H. C.	1055 Emerson	York 695
Sudler, Amos C.	1378 Ogden	York 1779
Suess, Mrs. K. L.	1634 Downing	York 1541
Sullenberger, A. T.	1071 Washington	White 824
Sullivan, James J.	1440 Fillmore	York 1325
Sumner, George T.	920 Lafayette	York 2946
Sullivan, Mrs. Barry	1130 E. 7th Ave.	York 2114
Sullivan, Dennis	204 W. Colfax	D. C.
Swan, Henry	1317 Ogden	York 58
Sweeney, Bayard K.	655 Franklin	York 3668, D. C. C.
Sweeney, J. Cuthbert	2045 Ash	York 3625
Sweet, Channing	1445 Gaylord	York 3373
Sweet, L. D.	1460 Franklin	York 518, D. C., D. C. C.
Sweet, William E.	1075 Humboldt	York 1332, U. C.

Name	Residence	Telephone
Syman, C. Arthur	1743 Humboldt	York 4136
Syman, Fred F.	1282 Lafayette	York 2614
Symes, J. Foster	511 Symes Bldg.	Main 634, D. C.

T

Tabor, N. Maxy	Brown Palace Hotel	Main 1740, D. C., D. C. C.
Taft, H. H.	1470 Steele	Blue 2380
Taggart, F. D.	552 Downing	York 2406
Taggart, James	1638 High	York 672
Talbot, George D.	1362 Race	White 1624
Tallant, Mrs. H. W.	1059 Clarkson	York 1924
Tammen, H. H.	939 Corona	York 45
Tanquary, N. Q.	1441 Pennsylvania	Main 8475
Tarbel, Paul	1050 Emerson	York 1871
Tatlow, R. H., Jr.	1226 Pearl	White 2811
Tatum, Louis R.	1222 E. 16th Ave.	York 1047
Taussig, Dr. A. S.	1543 High	York 161
Taylor, Frank M.	945 Pennsylvania	Main 1647, U. C., D. C., D. C. C.
Taylor, Frederic W.	1058 Pearl	York 3983
Taylor, Dr. Hugh L.	1400 E. 12th Ave.	York 806
Taylor, H. W.	1465 Milwaukee	York 1396
Taylor, Dr. Ralph L.	1135 Pearl	York 3786
Teague, Lemuel	77 Sherman	South 510
Tears, Daniel W.	1200 Williams	York 597, U. C., D. C., D. C. C.
Tebbets, Wm. B.	1655 Sherman	Main 3972, U. C., D. C. C.
Teller, J. C.	1639 Clarkson	York 4227
Temple, G. W.	1044 Emerson	York 590
Temple, Robert	414 Humboldt	York 2048
Temple, W. O.	901 E. 8th Ave.	York 549
Tennant, Dr. C. E.	1122 Race	York 333
Terhune, L. P.	1308 Emerson	White 3326
Tesch, Frank S.	1475 Fillmore	York 764

Name	Residence	Telephone
Thatcher, J. A.	1560 Sherman	Main 272, D. C., D. C. C.
Thayer, E. A.	Perrenoud Aparts.	York 966
Thayer, Frank S.	1418 Elizabeth	York 2399
Thayer, Harold A.	2609 E. 14th Ave.	White 924
Thies, Felix	1153 Clarkson	Main 3544
Thies, Fritz	2545 Champa St.	Main 2103
Thomas, C. H.	2279 Ash	York 1657
Thomas, C. S.	1609 Sherman	Main 622, U. C., D. C. C.
Thompson, Alonzo	1070 Humboldt	York 1808
Thompson, A. R.	1252 Clarkson	Blue 2166
Thompson, Charles E.	1358 Ogden	York 3784
Thompson, O. B.	1034 E. Colfax	York 3735
Thompson, R. D.	1516 Vine	York 153
Thornburgh, Geo. W.	1553 Milwaukee	York 1962
Thornton, R. W.	1031 32nd	Olive 1501
Thorpe, James R.	1152 Race	York 529, D. C.
Thrush, Ellis B.	728 Grant	South 421
Thum, Miss Susie E.	2303 Emerson	York 3754
Thurston, E. C.	1122 Emerson	York 4056
Tidwell, Wm. D.	1560 Gilpin	York 1673
Tiffany, Lieut. Geo. S.	Fort Logan	South 514
Tifft, A. P.	1051 Marion	York 3320
Tilden, Dr. J. H.	837 Sherman	South 404
Tinsley, T. L.	1054 Downing	York 2150
Titsworth, F. S.	1025 Pearl	York 666, U. C., D. C. C.
Tobin, P.	1260 Corona	Blue 2147
Tobin, Paul Sylvester	The Shirley	Main 3390
Todd, Dr. J. C.	1401 Adams	York 2506
Todd, Mrs. N. E.	1030 Grant	Olive 1215
Toney, Sterling B.	737 Pennsylvania	South 1394, D. C.
Toovey, William	1266 Logan	Purple 58
Totman, Harry F.	1470 Cook	York 2919
Tourtellotte, Jno. F.	1725 Williams	York 199
Towers, Frank	1645 Race	York 1983
Traphagen, Frank W.	1235 Humboldt	York 2800
Trask, W. H.	845 Pennsylvania	South 78
Travell, Wm. W.	1400 Cook	York 3438

Name	Residence	Telephone
Traylor, John A.	1440 Steele	York 1554
Triggs, Harry A.	1135 Columbine	Blue 1225
Tritch, Mrs. E. J.	1373 Grant	Main 1559
Tritch, George	975 Pearl	York 720
Tritch, J. Frank	1635 Logan	Main 3726
Troth, Clement R.	2211 Vine	
Trott, A. B.	1524 Fillmore	York 682
Trowbridge, H. R.	760 Ogden	York 2644
True, Mrs. H. A.	969 Clarkson	York 211
Trumbull, Roscoe H.	1257 Logan	Main 7918
Trunk, Ed. F.	1130 Logan	Main 7407
Tucker, Mrs. Cromwell	1731 Williams	York 965
Turner, D. B.	1346 Sherman	Main 1613, D. C., D. C. C.
Turner, William S.	1520 Gaylord	York 931
Tuttle, E. J.	1022 E. 4th Ave.	York 1567
Tuttle, William B.	1365 Clayton	White 1279
Tyler, Rev. B. B.	158 S. Pennsylvania	South 736

U

Udell, A. S.	1441 Elizabeth	York 3860
Ulyatt, Gustave	1165 Corona	White 403
Underhill, N.	903 E. 14th Ave.	York 803
Underwood, S. G.	1566 Pennsylvania	York 3086
Ungemach, Charles H.	1429 Milwaukee	York 4362
Ungemach, Mrs. H. T.	1478 St. Paul	York 2932
Upham, Edward D.	921 E. 13th Ave.	York 1904, U. C.
Upton, Wm. B.	1555 Gilpin	York 2821
Utter, Rev. David	329 Broadway	Green 1142
Uzzell, Rev. Thos. A.	2731 Umatilla	Gallup 758

V

Vaile, J. F.	1610 Emerson	York 26, U. C., D. C., D. C. C.
Vaile, William N.	Arvada	Ralston 54, U. C.

Name	Residence	Telephone
Vaile, F. O.	1401 Franklin	York 32, U. C., D. C. C.
Vallery, George W.	Shirley	Main 3390, D. C.
Valentine, J. A.	1733 Marion	Main 6871x
Valentine, G. W.	711 E. 17th Ave.	White 1934
Van Buskirk, H. C.	1028 Emerson	York 1073
Van Cise, Edwin	1359 Gaylord	York 3713
Van Demoer, John J.	1230 Ogden	York 2836
Van Kleek, Henry	1269 Logan	Main 1191, D. C., D. C. C.
Van Law, Geo. S.	1635 Ogden	York 4121
Van Mater, Harry	680 Emerson	York 2982, D. C., D. C. C.
Van Meter, Dr. S. D.	1326 Columbine	York 3642
Van Meter, L. M.	The Shirley	Main 3390
Van Saun, U. S.	720 Downing	York 3090
Van Zant, Dr. C. B.	1376 Williams	York 115
Vaughan, E. R.	1456 Fillmore	York 4485
Vaughn, F. M.	735 E. 10th Ave.	York 1404, D. C. C.
Veale, J. C.	1141 Emerson	White 3491
Verdeckberg, Col. Ed.	1233 Elizabeth	York 1398
Vic Roy, W. F.	1459 Milwaukee	York 453
Vick Roy, A. F.	4 Josephine Apts.	York 11
Vick Roy, L. B.	1700 Gaylord	York 448
Vickers, F. C.	1717 High	Blue 1634
Vickery, Albion K.	1620 Adams	York 2581
Vincent, E. F.	493 Franklin	Blue 3755
Vorhies, J. H. P.	Denver Club	Main 4678, D. C., D. C. C.
Voorhees, Ralph	1420 Franklin	York 1456
Voorhees, Mrs. John A.	1406 Gaylord	York 4375
Von Schulz, A.	Denver Club	Main 4678, D. C., D. C. C.
Vosburgh, Rev. G. B.	1337 High	York 556
Vosburgh, N. O., Jr.	1259 Columbine St.	York 1683
Vreeland, B. F.	1560 Milwaukee	White 3161

Name	Residence	Telephone
	W	
Wade, C. G.	1365 Elizabeth	York 144
Wadsworth, A. C.	1220 Elizabeth	York 1963
Wadsworth, H. L.	1343 Detroit	York 2742
Wagner, Napoleon	1101 Emerson	York 3910
Wahlgreen, G. A.	2270 E. 13th Ave.	York 177
Waite, Mrs. R. M.	2331 Ash	York 3096
Waldron, John M.	1255 Humboldt	York 1334, D. C.
Walker, A. J.	476 Lafayette	York 2891
Walker, Dr. J. M.	1257 Broadway	Main 644, D. C.
Walker, James Ran.	5 Sherman Aparts.	Main 8736, D. C.
Wallace, F. H.	1650 Gaylord	York 2391
Wallace, Joseph T.	1145 Lafayette	York 2456
Wallace, William H.	1056 Emerson	Blue 3291
Walling, S. D.	1709 Williams	York 1156, D. C.
Walsh, Mrs. Elizabeth	772 Humboldt	York 2310
Walsh, Thomas F.	Wolhurst, Littleton	(Toll) D. C., D. C. C.
Walters, Leonard	1453 Vine	York 2432
Walters, Wm. J.	1434 Steele	York 2242
Wantland, C. E.	1205 Lafayette	York 899
Ward, Dr. H. A.	753 Downing	White 1044
Ward, Josiah M.	1361 Columbine	White 2942
Warner, S. C.	1265 Lafayette	York 3093
Warner, E. J.	1647 York	White 272
Warren, Bishop H. W.	University Park	South 42
Warwick, A. W.	1218 E. Colfax Ave.	White 1517
Waterman, H. P.	1868 Gaylord	York 92
Waters, C. M.	The Colonade	Blue 1512
Watkins, C. S.	1305 Elizabeth	York 1601
Watkins, L. K.	1445 Franklin	York 3477
Watkins, Rawson F.	940 Lincoln	Purple 1213
Watson, Arthur C.	1231 Humboldt	York 2807
Waxham, Dr. F. E.	1425 Washington	York 2886
Wayne, Francis	1801 Franklin	Blue 71
Weaver, G. L.	758 Corona	White 1040
Webb, Daniel L.	1444 Elizabeth	White 922, D. C.
Webb, Jean F.	1401 High	York 1365
Webster, B. M.	370 Humboldt	York 3820

Name	Residence	Telephone
Webster, Fred A.	780 E. 11th Ave.	York 1603
Webster, Frank Lundy	843 Downing	York 2095
Webster, Ralph C.	8 Butters Ct.	York 162
Weckbaugh, J. V.	1257 Logan	Main 7918
Weed, L. G.	1633 Emerson	York 1867
Wehrle, A. F.	1604 Milwaukee	York 2596
Welborn, John F.	1249 Logan	Main 1318, D. C., D. C. C.
Welby, A. E.	1236 Gaylord	York 2032
Welch, C. C.	1450 Washington	York 2906
Welles, A. M.	1930 Lincoln	
Wellington, C. L.	1001 E. 12th Ave.	York 783, D. C., D. C. C.
Wells, Charles B.	2706 E. 12th Ave.	York 2074
Wells, Charles E.	1464 Milwaukee	York 2670
Wells, Fred W.	1554 St. Paul	Blue 3500
Wells, W. S.	1567 Emerson	York 27
Welsh, J. D.	1325 York	York 3501
Wensley, Richard, Jr.	2010 E. 20th Ave.	York 2022
West, Arthur B.	100 Franklin	York 1767, U. C.
Westman, Amon	1763 Franklin	York 232
Wetherill, Dr. H. G.	1127 Race	York 880, U. C.
Wheaton, Mrs. Frank	827 Clarkson	York 503
Wheeler, Allen	1440 New Mexico	York 2017
Wheeler, Mrs. F. M.	3231 Alcott	Walnut 342
Wheeler, Marcus	1236 Vine	York 2154
Wheeler, W. G.	1476 Steele	Blue 2383
Wheelock, Jesse M.	1133 Pennsylvania	Main 7204, D. C., D. C. C.
Whipple, Frank B.	1643 Sherman	Main 3088, D. C., D. C. C.
Whisler, H. A.	1261 Clarkson	Blue 2177
White, E. L.	1215 Emerson	York 1269
White, F. G.	1575 Lafayette	York 564
White, Frederick W.	1490 Stuart	Main 2283 D. C. C.
Whitehead, Charles B.	1373 Franklin	York 697, D. C., D. C. C.
Whitehead, Frank	1315 E. 12th Ave.	York 1046, D. C. C.

Name	Residence	Telephone
Whiteman, Wilberforce J.	1145 Marion	York 4100
Whitford, Clay B.	132 W. Irvington Pl.	South 45
Whitford, Greeley W.	1044 Josephine	York 1587
Whitlock, John P.	1545 Fillmore	York 3621
Whitmore, James D.	730 Washington	York 19, D. C.
Whitney, Dr. H. B.	1100 E. 16th Ave.	York 9, D. C., D. C. C.
Whitted, E. E.	1885 Gaylord	York 493, D. C., U. C., D. C. C.
Whittlesey, Frederick	1200 Bannock	Olive 471
Wiard, Edward S.	637 Marion	Blue 3423
Wigginton, W. G.	1115 E. 8th Ave.	York 2607
Wilcox, Edward J.	1269 Columbine	York 1128
Wilcox, Mrs. E. Velma	7 Capitol Aparts.	Main 5764
Wilcox, R. T.	1689 Adams	York 2491
Wild, Fred, Jr.	1330 High	York 3315
Wild, John C.	1123 St. Paul	York 4546
Wilfley, A. R.	1300 High	York 226
Wilkerson, E. F.	745 Emerson	White 3615
Wilkins, James H.	1310 Race	York 1739
Willcox, Charles Mac A.	1129 Pennsylvania	Main 485, D. C., D. C. C.
Williams, A. L.	670 Emerson	York 1748
Williams, Arthur	1040 Corona	Blue 972
William, E. W.	1440 Williams	York 4160
Williams, G. W.	1220 E. 11th Ave.	York 2004
Williams, James	1456 Vine	York 599
Williams, J. C.	1848 Albion	Blue 3178
Williams, Dr. Sherman	737 Emerson	York 160
Williams, S. T.	1617 Humboldt	White 1344
Williams, Sylvester G.	Montclair	Blue 1571
Williams, T. Everard	1100 Grant	Main 7488
Williams, Wardner	1600 Steele	York 4021
Willson, Fred J.	1355 Franklin	York 857
Wilmot, Stanley E.	1153 York	Blue 745
Wilson, Mrs. Ada C.	Perrenoud Aparts.	York 630
Wilson, J. H.	1305 Gaylord	York 2847
Wilson, John N.	649 Marion	York 3468
Wilson, Marion S.	755 Marion	Blue 1123

Name	Residence	Telephone
Wilson, Southard D.	1516 Marion	York 2609
Wilson, W. Rolla	1075 Lafayette	Blue 2050, U. C.
Winans, Henry S.	952 Downing	York 1162
Winne, Walter Winston	583 Marion	York 377
Wintermute, W. S.	1330 E. 4th Ave.	Blue 2192
Wixson, E. A.	1351 Grant	Main 5760
Wisner, Harvey C.	1537 Lafayette	York 3156
Witter, Ellen C.	1693 Milwaukee	York 2751
Wolcott, Anna L.	1331 E. 14th Ave.	York 218
Wolcott, Henry R.	1751 Glenarm	Main 458, D. C., U. C.
Wolcott, Roger H.	903 E. 13th Ave.	York 1817, U. C.
Wolf, Mrs. Emma R.	1574 Steele	York 2839
Wolfe, C. K.	1438 Franklin	York 1290
Wolff, Willis F.	1049 Corona	York 633
Wood, Charles M.	1133 Race	York 2517, D. C., D. C. C.
Wood, C. S.	1377 Ogden	Blue 3323
Wood, Henry E.	1032 Clarkson	York 691, U. C., D. C. C.
Wood, Guilford	807 Pennsylvania	South 15, D. C.
Wood, S. N.	1198 Grant	Main 2009, D. C., D. C. C.
Woodbury, Frank S.	2733 E. Colfax	White 2624
Wooding, Dr. B. F.	820 Sherman	South 222
Woodward, Frank L.	1357 Williams	York 281
Woodruff, Willis B.	2274 Grape (Park Hill)	York 4051
Woods, C. M.	820 Lafayette	White 3805
Woodward, Frank L.	1357 Williams	York 281
Woodworth, F. A.	1575 St. Paul	York 1444
Woodworth, H. A.	1818 Gaylord	York 2443
Woodworth, Mrs. H. C.	1808 Gaylord	York 2462
Workman, Dr. W. J.	1057 Race	York 1087
Worthen, Mrs. Fay S.	2238 Lafayette	York 2780
Worthington, John S.	1445 High	York 301, D. C., D. C. C.
Wright, Miss Esther	1284 Corona	York 858
Wright, Fred R.	1027 Downing	White 971
Wright, S. R.	1071 York	York 1481

Name	Residence	Telephone
Wright, W. D.	920 E. 16th Ave.	White 1482
Wyatt, G. W.	947 Clarkson	Blue 823
Wylie, Allan A.	1326 Columbine	

Y

Yard, Mrs. E. J.	1675 Logan	Main 7144
Yeaman, Caldwell	1640 Grant	Main 4494, D. C., D. C. C.
Yerkes, J. E.	1340 Franklin	Blue 2887
Young, F. O.	1308 Emerson	York 438
Young, Frank C.	244 W. Colfax	Main 866
Young, S. J.	1687 Milwaukee	York 2430

Z

Zang, Adolph J.	709 Clarkson	York 73

AND MANY OTHERS!

Places of Amusement

BROADWAY THEATRE
Broadway, between 17th and 18th Aves.

ELITCH'S GARDENS
W. 38th Ave. and Tennyson.

MAMMOTH RINK
Colfax and Clarkson.

MANHATTAN BEACH
W. 25th Ave. and Sheridan Blvd.

ORPHEUM (Vaudeville)
Welton St., between 15th and 16th Sts.

TABOR GRAND OPERA HOUSE
16th and Curtis.

"Life is full of ups and downs,
Full of joys and full of sorrows,
Full of smiles and full of frowns,
Full of yesterdays and 'morrows."

—*"Whimlets." S. Scott Stinson.*

New Eldorado Springs Hotel

Ready for Throngs This Summer

THE New Eldorado Hotel at Eldorado Springs opened its doors to the public May 30. This hotel is one of the most complete and up-to-date houses of its kind to be found at any of the Colorado summer resorts. It is finished throughout in mission style, and is located on a bluff from which point a most magnificent view is obtained of the Rockies. The site overlooks the resort grounds and beautiful South Boulder canon.

Eldorado Springs will this year be brought closer to Denver than ever by the completion of the Denver & Interurban line, which will afford quick service at reasonable rates between this city and the resort.

After June 1 it will be possible to step on a car at Fifteenth and Arapahoe Streets and be carried direct to the gate at Eldorado Springs.

The completion of the New Eldorado Hotel also places Eldorado Springs in line with the best Colorado resorts. The cuisine will be first class in every particular, and special attention will be paid banquets, private dinner parties and the like. Sunday dinners will also be a feature and it is expected that the new hotel will prove a most popular place during the summer months. The Denver offices of the company will be moved June 1 from the present quarters in the Mack Building to the New Ideal Building, where one of the large store rooms on the Seventeenth Street side has been leased.

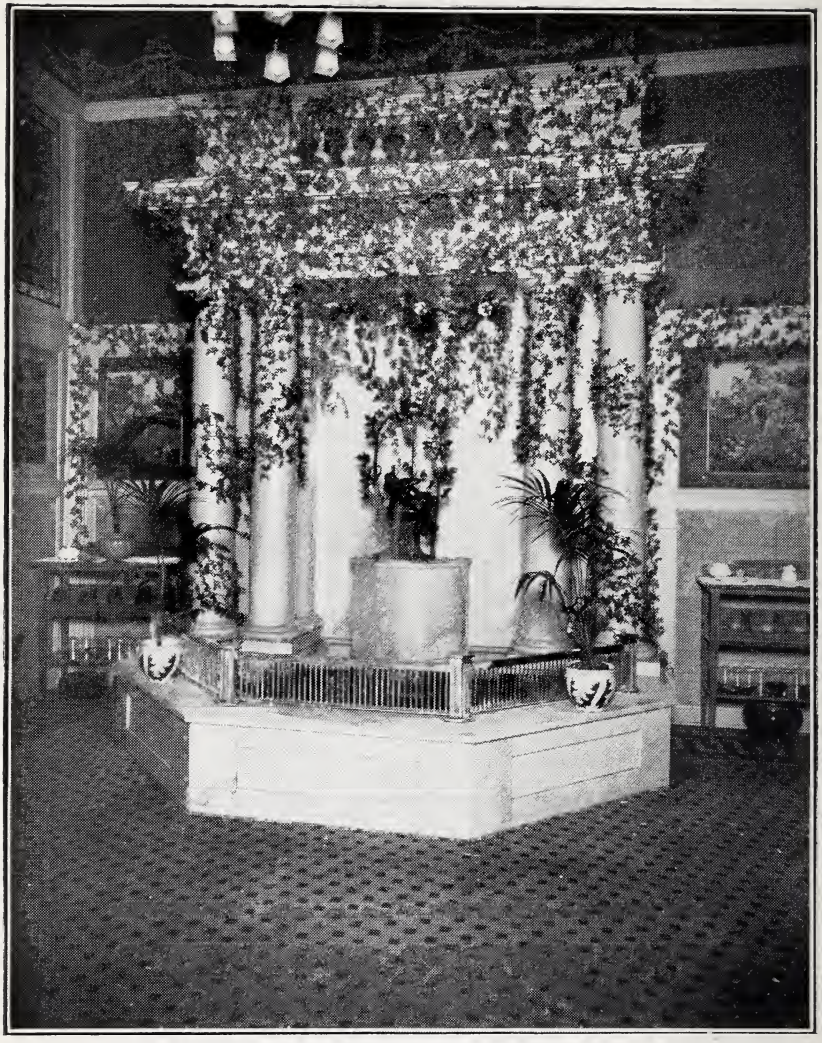

THE FOUNTAIN

The Colonial Room
The Vineyard Cafe
The Orange Room
Mahogany Grill
"Bohemia"

The Albany Hotel, 17th and Stout Streets

MY DEAR OLD BOB:—

Here I am in Denver, a mile high—the Queen City of the Plains, and if I knew any other titles I'd put them all on—for it is the greatest ever.

Guess you'll think I've had a change of heart since you saw me last—when I told you that I was coming West and did not expect to have anything to do but write letters.

Well now Bob, what would you expect to find way out here? Well that is just what I expected—and now—but I'll have to begin at the beginning.

Soon as I got to Denver I began to concede things in favor of the West—sunshine makes you do that. Then I looked for a good hotel. Went up town to one that was said to be first-class. It was good enough—but nothing like what you and I are used to at home. That night I felt good and lonesome, so I got to talking to a man and asked him why they did not start a real up-to-date hotel for Eastern fellows—even if the Western ones did not want one. "Seen the Albany?" Asked the man (remember the name, Bob, for it is going to figure a lot in this story of my life). I did not get a chance to answer, for just then I was called to the telephone. Some one wanted to talk to me. It was "Bessie." Yes, the same girl I joked about before coming out—the one I expected would be like the heroines of Western novels—swear and shoot like a man. She had a nice voice. I liked it as soon as she spoke. Said she had my note and asked me to call.

I went up that very night—now I'm not going to go into details—but as soon as I saw her I knew I had met The Girl. She's so different from any other, so natural, so charming, so pretty, but I promised not to describe her, didn't I?

Asked her to go to a show the next night. After the show I wanted to take her some place to eat, and when I asked where, she said "Albany." "Albany?" I said; "where have I heard that name before?" Well, we went—and do you know I had the queerest sensation of my life when we entered that hotel. I felt just as if I had stepped from Denver into the heart of New York City. There was the same laughing crowd, the pretty decorations and lights, the music—Oh! Bob, you don't know how it seemed to find it all right here, when I thought I had left it thousands of miles away.

"Why, I had no idea—." I began, and Bessie laughed and said, Denver was pretty up-to-date, but this was the first good restaurant that had ever been a success in the town. That night we ate

in the "Colonial Room." We sat beside a fountain—a real one just like those in New York. An orchestra was playing some dandy music, and all around the birds were singing (guess they were real ones too). The room was all decorated with roses and vines. Well, for me it was a case of "the time, the place and the girl." Before we left I had made an arrangement to meet her there for tea the next afternoon.

I was at the Albany good and early the next day—waiting for my Western girl. Had a chance to observe Denver society—for the elect were all out drinking tea and listening to the music of a harpist. I got quite interested just looking around at all the people, and Bessie took me by surprise when she did come. After tea we strolled into the Vineyard Cafe—another place in this same hotel—and there had a nice little talk all by our lonesomes with no one near—that is as far as we seem to be able to get away from people—for it is always thronged with people morning, noon and night.

It was pretty nearly a week before I could persuade Bessie to go out again—she said she did not want me to "rush her." I could hardly wait for the show to be over—for I got to thinking about that Albany Hotel. She was pretty glad too, I guess, when I suggested that we go there. "Let's go to Bohemia tonight," she said, and I agreed. Over the door was a sign which read "Bohemia, the Land We Love." It was the same story, Bob, with variations, and crowds of people—dandy supper and fine music—all very gay with just the proper shade of the conventional so that it was all right to take your best girl there. We could not get the table I wanted—one in a little room by itself—for I had some important things to say to Bessie—but I decided to wait, and then I decided something else too. "Bessie," I said, "I am going to move down here tomorrow; the Albany has all the other Hotels in Denver skinned a mile." So I am here Bob—and since I have made my headquarters here a whole lot of good luck has come my way. I met some fellows who went into that deal with me and we are going to make good—and Bob, you must arrange to get away by fall. I want you to act as my best man. It will be a quiet little wedding—Bessie and I want it that way—but there will be a dandy little wedding supper afterwards in one of the private rooms of the Albany. The scene of our romance, you see, will also be the chosen place for the happy ending.

Let me hear from you soon, old fellow—

BILL.

Officers of the Colorado State Federation of Women's Clubs

Mrs. James D. Whitmore, Denver, President
Mrs. H. L. Hollister, Pueblo, First Vice-President
Mrs. Margeret White O'Leary, Gunnison, Second Vice-President
Mrs. T. B. Pyles, Colorado Springs, Recording Secretary
Mrs. Thomas Flint, Denver, Corresponding Secretary
Mrs. Ira L. Herron, Longmont, Auditor
Mrs. Amanda Kerr Lewis, Denver, Treasurer
Mrs. A. M. Hawley, Fort Collins, General Federation Secretary

Officers of Denver Woman's Club

Mrs. C. H. Jacobson, President
Mrs. Dewey C. Bailey, First Vice-President
Mrs. Robert Jones, Second Vice-President
Mrs. Mabel Cory Costigan, Recording Secretary
Mrs. Cora Gates Davison, Corresponding Secretary
Mrs. W. T. Arnold, Treasurer

Stamping & Designing Only very careful work

Art Needlework

Complete Lines Always in Stock

Tinted and White Centerpieces, Pillows, Waists, Corset Covers and Underwear to be embroidered.

Special Attention given to Art Needlework Linens for dresses to be embroidered. Stamping. Braided Suits a specialty.

Cluny and Arabian Laces, Pillow Cords and Ruffles.

Hand Painted China and Water Colors—very nice variety. *Free Embroidery Lessons*

17½ N. Tejon St. Colorado Springs

Art Specialty Store

1516 California St. op. Den. Dry Goods Denver, Colo.

Emily Hedgcock AND F. M. George

1611 Tremont St.
Telephone Main 3716

The Most Exclusive Hair Establishment in Denver

IMPORTERS AND MANUFACTURERS OF

HUMAN HAIR GOODS

RARE SHADES MATCHED

¶ Hair Dressing, Shampooing, Manicuring, Hair Coloring. ¶ Expert Assistants. . . . . .

The "Lady Hamilton" Hair Stain for Blonde and Red Shades of Hair.
Prepared only by Hedgcock & George.

Belcher Gown Co.

Telephone Main 287

CARRY A FULL LINE OF THE LATEST IMPORTED NOVELTIES, AND MAKE A SPECIALTY OF

Gowns, Tailor-Made Suits
Evening Wraps, Misses' Dresses & Shirt Waist Suits

OUR AIM IS A SATISFIED PATRON

1634 Tremont Street

A. C. Sinram

Telephone Main 7985
Opposite Postoffice

FLORIST

Choice Cut Flowers Plants & Funeral Designs

1555 Arapahoe Street
Denver, Colo.

Officers of the Colorado Chapter, Daughters of the American Revolution

Mrs. James B. Grant, Regent
Mrs. Charles S. Thomas, First Vice-Regent
Mrs. John L. McNeil, Second Vice-Regent
Mrs. A. M. Rucker, Recording Secretary
Mrs. Henry E. Wood, Corresponding Secretary
Mrs. William E. Sweet, Assistant Secretary
Mrs. Thomas Keely, Treasurer
Mrs. A. E. Reynolds, Registrar
Mrs. E. A. Wixson, Historian
Mrs. Meyer Harrison, Librarian
Mrs. Frank Wheaton, Chaplain

Officers of the Denver Chapter, Daughters of the American Revolution

Mrs. W. S. Ament, Regent
Mrs. Gerald Schuyler, First Vice-Regent
Mrs. Thomas Hayden, Second Vice-Regent
Mrs. W. H. Sharpley, Recording Secretary
Mrs. W. H. Noland, Corresponding Secretary
Miss Cordin, Assistant Corresponding Secretary
Mrs. Jules LaBarthe, Treasurer
Miss Allen, Assistant Treasurer
Miss Jean Anderson, Registrar
Mrs. Kate Brown, Chaplain
Mrs. Frank Brooks, Custodian

Shilling's
415
Sixteenth Street
Near Tremont

Ladies' smart Street and Dress Hats : : : : : : : :
Novelties
In Ladies' Waists
Neckwear, Veilings, Handkerchiefs, Belts, Bags, Horn Goods : : : : : : :

SILVER STATE OPTICAL CO.

Spectacle and Eye Glass Makers

Everything Optical and Up-to-date
Prescription work our specialty

G. L. WHITE, *Manager*
405 Sixteenth St. *DENVER*

"Social" Stationery

The engraving of wedding invitations, visiting cards, and so on; the embossing of crests, monograms, etc., carefully executed at moderate prices.

THE DANIELS AND FISHER STORES CO.

Officers of the Colorado Society, Daughters of the Revolution

Mrs. B. C. Bancroft, Regent
Mrs. S. F. Rathvon, First Vice-Regent
Mrs. S. M. Caspar, Second Vice-Regent
Mrs. T. E. Schwarz, Treasurer
Mrs. C. M. Kassler, Recording Secretary
Mrs. Nelsine P. Denckla, Corresponding Secretary
Miss Mary E. Watkins, Registrar
Mrs. A. R. Ommanney, Historian
Mrs. J. S. Flower, Librarian
Mrs. J. B. Kinley, Director of the Junior Sons and Daughters

Peerless

All That The Name Implies

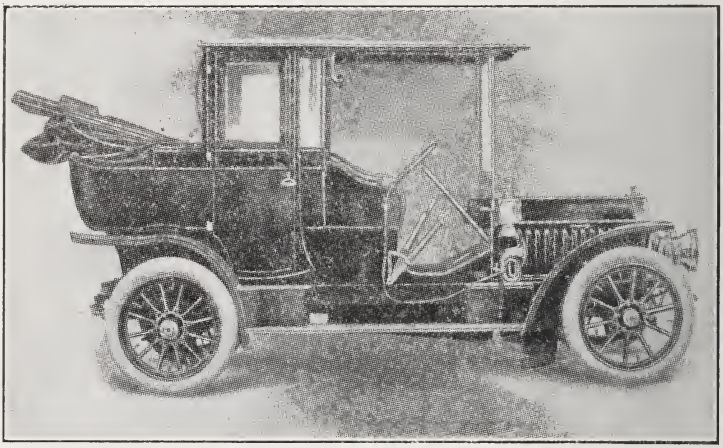

The Car of Quality

The Fritchle 100-Mile Electric

Made in Denver

The Tobin Motor Car Co.

EXCLUSIVE AGENTS

1620 Broadway, DENVER, COLORADO

University Club

Edward B. Morgan, President
Clayton C. Dorsey, Vice-President
John H. Porter, Secretary
John W. Morey, Treasurer

Directors

William H. Bryant
Clayton C. Dorsey
Charles A. Powers
Gerald Hughes
Allen M. Culver
Frank E. Gove
John W. Morey
John H. Porter
Frank E. Shepard

Denver Club

Thomas B. Stearns, President
Daniel W. Tears, Vice-President
Thomas Keely, Treasurer
Dwight E. Ryland, Secretary

Directors

Calvin Bullock
Dr. W. A. Jayne
Edward Marsden Cooke
Thomas B. Stearns
Dwight E. Ryland
George B. Berger
Philip Feldhauser
Crawford Hill
Gerald Hughes
Thomas Keely

The Boyd Park Jewelery Company

'PHONE MAIN 2241

would be pleased to have your inspection of their stock, which consists of the best in all branches. All work up-to-date and warranted.

Thos. L. Drake
Manager

Boyd Park Jewelery Company
COR. SIXTEENTH AND CURTIS

HORSES CALLED FOR AND DELIVERED

Saddle and Light Livery

Riding Taught Horse and Dog Clipping

J. H. McCRACKEN, Prop.

Telephone 1738 1413 BROADWAY

PARTICULAR PEOPLE U

MOREY'S

Solitaire

TEA, COFFEE
SPICE, EXTRACTS
AND FOOD
PRODUCTS

Colorado Goods for Colorado People

THE

SCOTT

Floral Co.

'Phone Orders given careful attention

Our New Location

1506 Broadway

Denver Country Club

—

Charles J. Hughes, Jr., President
Fred W. McCartney, Vice-President
Charles S. Haughwout, Secretary

Directors

L. B. Bridaham
Frank L. Woodward
D. W. Tears
A. C. Foster
C. J. Hughes, Jr.
C. F. Hobbs
D. B. Turner
J. W. Morey
F. W. McCartney

"HIGH-TONE" Cigars
for Critical Smokers

Luis Martinez
Adelina Patti
Originator
Flor de Baltimore

The METROPOLITAN CIGAR CO.
(The House that Quality Built)

Roslund
Tailor and Draper

817 FIFTEENTH ST.

Besides the superiority of the making and the draping, and besides the tone and character of a Roslund garment, there's some satisfaction in the knowledge that you have an exclusive pattern, which only a trip to Europe can duplicate.

"Who's Who in Denver Society"

Is on sale at DANIELS & FISHER'S and the leading Book and Department Stores in Denver and Colorado Springs, or copies may be ordered from the Publishers, care of The W. H. KISTLER STAT'Y CO., Denver.

To Dispute the Superiority of **El Sidelo Cigars** Is to Question the Value of Quality

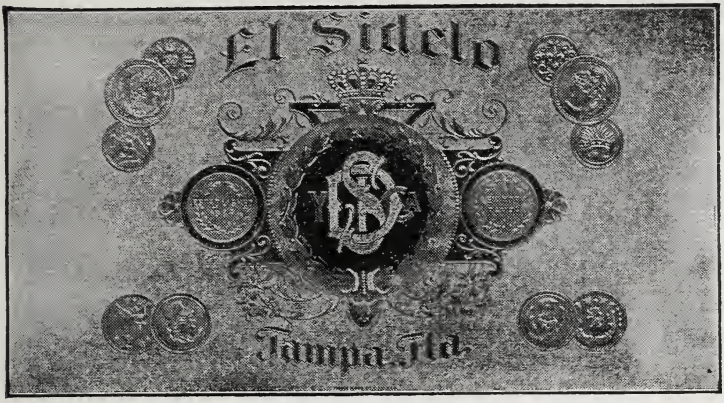

DISTRIBUTED BY **The Rothenberg & Schloss Cigar Co., Denver, Colo.**

Be Sociable

And don't have your Automobiles repaired at any place in Denver but at

Where you can depend upon prompt service and reasonable prices

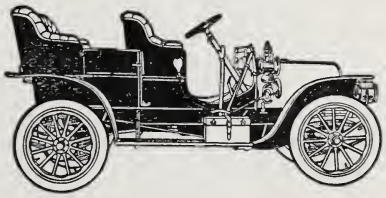

The Robertson and Doll Carriage Company

50 Colfax Avenue West

Established and Continuous Since 1881

THE

Colorado Tent and Awning Co.

1642 LAWRENCE ST.

CAMP AND LAWN FURNITURE
LAWN SWINGS, GLIDING SETTEES, PORCH SEATS, HAMMOCKS

Have you seen the "New Model Awning"

BAMBOO Shades THE COLORADO House Tent

'PHONE MAIN 685

Robt. S. Gutshall, Pres. & Mgr.

CONOVER 88-Note INNER PLAYER, $1,000

Mason & Hamlin

THE HIGHEST PRICED PIANO IN THE WORLD

The rise to supremacy of the Mason & Hamlin Piano is one of the most noteworthy events of the musical world.

The Mason & Hamlin is an expensive Piano, but the money involved in the purchase is well invested when great results are the object of one's ambition.

These are facts amply demonstrated by the choice of the Mason & Hamlin by the world's most eminent pianists and singers, who not only endorse the Mason & Hamlin in the highest degree, but as The Piano Without an Equal.

If you do not get the Mason & Hamlin you have decided not to buy the best.

Let us show you the FAULTLESS PIANO built on the Mason & Hamlin system.

The Knight-Locke Piano Co.

LARGEST GROUND FLOOR PIANO ROOMS IN THE WEST

513-521 Sixteenth Street, near Glenarm
DENVER, COLO.

W. W. GRIGGS, MANAGER

THE KINGSBURY INNER PLAYER . . $650

Colorado Springs

A

Name	Residence	Telephone
Adams, Evart W.	117 E. Washington	Red 191
Aitken, A. D.	24 E. Fontanero	Main 948
Aitken, L. L.	1716 N. Nevada	Main 852
Aldrich, Sherwood	1200 Wood Ave.	Main 266
Allen, Benj. C.	Uintah and Cascade	Main 357
Allen, W. Carey	118 E. Platte	Main 283
Amory, Copley	Austin Bluffs	Main 2465
Anderson, B. P.	106 N. Cascade	Main 1
Anderson, Mrs. J. T.	1421 Wood Ave.	Main 776
Arcularius, F. H.	102 St. Vrain Ct.	Main 1676
Armit, John L.	1314 N. Weber	Main 1316
Arnold, C. R.	118 E. St. Vrain	Main 532
Arnold, W. W.	504 N. Nevada	Main 1356
Atkinson, J. W.	2020 N. Tejon	Main 1359
Atkinson, L. S.	1629 N. Weber	Main 1473
Atkinson, W. W.	Plaza Hotel	Main 433
Avery, H. F.	1435 N. Tejon	Main 997
Avery, J. H.	1813 N. Cascade	Main 730

B

Babcock, Graham E.	1332 N. Cascade	Main 1197
Bache, R. P.	1820 N. Nevada	Main 2400
Baldwin, C. A.	Broadmoor	Main 406
Ballard, Fred L.	1629 N. Nevada	Main 284
Ballou, Kingsley	116 E. San Rafael	Main 1882
Barbee, H. H.	3 Cheyenne Road	Main 788
Barker, Edward Day	1923 N. Tejon	Main 1088
Barnes, C. H.	1820 N. Tejon	Main 1281
Barnes, Mrs. G. S.	317 E. Kiowa	Main 444
Barnes, M. O.	1229 N. Weber	Main 1350

Name	Residence	Telephone
Barney, Charles H.	1828 N. Nevada Ave.	Main 2570
Barnes, Ralph C.	918 N. Weber	Main 1578
Bartlett, Sidney R.	1103 Wood Ave.	Main 1169
Bassett, L. W.	1343 N. Wahsatch Av.	Main 2342
Baty, E. E.	118 E. Platte Ave.	Main 990
Beach, M. S.	405 Cheyenne Road	Black 495
Beaty, Mrs. J. N.	406 N. Weber	Main 937
Beecher, E. A.	1523 Wood Ave.	Main 1814
Beeson, E. B.	311 E. Columbia	Main 1983
Bemis, Mrs. J. M.	506 N. Cascade Ave.	Main 364
Bermingham, W. H. G.	20 E. Del Norte	Main 894
Bernard, Mrs. Lula	520 N. Weber	Main 330
Berry, Benjamin H.	114 W. Del Norte	Main 503
Bishchof, Mrs. J. R.	1705 N. Tejon	Main 1834
Bispham, W. C.	2111 N. Nevada	Main 985
Bissell, F. A.	1124 N. Nevada	Red 254
Blackman, Alfred A.	1806 Wood Ave.	Main 455
Blake, G. W.	1224 N. Weber	Main 1588
Boardman, W. B.	1615 N. Tejon	Main 1426
Bonbright, Irving W.	1332 Wood Ave.	Main 431
Bond, E. D.	815 N. Weber	Main 1978
Borden, Mrs. E. M.	23 W. Dale	Main 1707
Bosworth, Mrs. G. B.	Antler's Hotel	Main 1200
Boynton, Frank E.	817 N. Tejon	Main 1703
Boynton, W. S.	1414 N. Tejon	Main 462
Brabazon, A. L.	Broadmoor	Main 2579
Bradfield, R. C.	Colchester	Main 1047
Briggs, Mrs. B. A.	311 E. Cache la Poudre	Red 823
Briggs, J. C.	36 Boulder Crescent	Main 870
Brigham, Augustus P.	120 E. Espanola	Main 616
Brigham, Thos. P.	1220 N. Nevada Ave.	Main 1040
Brinley, Miss E. T.	14 Beverly Pl.	Main 1146
Brooks, Franklin E.	1324 N. Nevada	Main 251
Brown, H. Howard	1320 N. Tejon	Main 1009
Bruderlin, Henry C.	709 10th, Ivywild	Black 462
Bryant, F. B.	519 N. Weber	Black 663
Buckman, Geo. R.	921 N. Nevada	Main 472
Burgess, W. N.	730 N. Nevada	Main 810
Burns, James F.	1315 Wood Ave.	Main 109

Name	Residence	Telephone
Burns, Miss Jennie	423 N. Tejon	Main 186
Burns, Thos. F.	1615 N. Nevada	Main 1149
Burris, Allen L.	330 E. Cache la Poudre	Main 1680

C

Cajori, Florian	1119 Wood Ave.	Main 1401
Campbell, W. A.	424 N. Nevada	Main 104
Carlton, H. M.	1303 N. Nevada	Main 261
Carpenter, Mrs. A. F.	420 N. Cascade Ave.	Main 497
Carpenter, Clarence	41 W. Cache la Poudre	Main 1078
Caseley, W. N.	721 E. Boulder	Main 952
Castello, Frank F.	632 N. Nevada	Main 276
Center, H. Livingston	410 N. Cascade	Main 1066
Chamberlin, Carl S.	125 N. Weber	Main 951
Chamberlin, Mrs. L. W.	1524 N. Cascade Ave.	Main 1297
Chambers, R. L.	315 Cheyenne Road	Main 1469
Chapman, H. C.	1730 Wood Ave.	Main 939
Chapman, Herbert R.	222 E. Columbia	Black 221
Chisholm, D.	Broadmoor	Main 434
Chisholm, R. W.	1903 Wood Ave.	Main 432
Clark, William B.	19 W. Boulder	Main 246
Clotworthy, Melville B.	316 E. Cache la Poudre	Main 1531
Colburn, Mrs. M. C.	1626 Wood Ave.	Main 1427
Collins, Oliver E.	1125 N. Institute	Black 151
Connell, J. Arthur	2 E. Columbia	Main 1327
Connor, James C.	Manitou	Blue 31
Cooper, Virgil	124 E. Espanola	Black 193
Cornforth, Arthur	1341 N. Weber	Black 1284
Cotten, Frank	1006 Cheyenne Road	Red 491
Craig, Thos. P.	821 N. Weber	Main 2339
Crapser, Mrs. Ada B.	1804 N. Tejon	Main 516
Crissey, Fred L.	314 E. San Rafael	Main 1901
Cundey, W. H.	19 E. Columbia	Main 2584
Cunningham, Louis W.	105 E. Monroe Ave.	West 9
Curr, John	426 N. Tejon	Main 652
Curtin, Thos. E.	1830 Wood	Main 911

Name	Residence	Telephone
Curtis, C. H.	1932 N. Cascade Ave.	Main 1060
Curtis, George S.	22 E. San Miguel	Main 1659
Curtis, J. M.	219 E. Dale	Main 1502
Curtis, Leonard E.	1415 N. Cascade Ave.	Main 498
	D	
Dannevik, M. S.	1912 N. Nevada Ave.	Main 1538
Davie, R. P.	1738 Wood Ave.	Main 1774
Davis, E. G.	321 N. Weber	Main 445
Davis, Henry B.	1117 N. Nevada	Main 240
Davis, Ralph T.	422 E. Dale	Main 1415
De La Vergne, E. M.	Ivywild	Main 601
Dennis, Frank L.	130 E. San Miguel	Main 423
Dennison, Charles M.	2024 N. Nevada Ave.	Main 1511
Depew, Mrs. Grace G.	1221 N. Cascade Ave.	Main 1921
Devereux, H. K.	727 N. Tejon	Main 690
Dickerman, Alton L.	814 N. Tejon	Main 414
Dickey, Mrs. C. C.	108 E. Monument	Main 1445
Dickey, George W.	319 N. Weber	Main 606
Dickinson, Charles	1431 N. Nevada Ave.	Main 205
Dodge, Owen	829 N. Weber	Main 1916
Dolph, C. W.	706 E. Platte Ave.	Main 2318
Donaldson, D. V.	19 E. San Miguel	Main 2590
Dorsey, Miss Sarah H.	821 N. Cascade Ave.	Main 1129
Douglas, W. F.	Broadmoor	Black 753
Dudley, C. H.	14 Cheyenne Road	Main 1685
Dunning, W. S.	Antler's Hotel	Main 1200
Dunwoody, E. E.	1531 Wood Ave.	Red 804
	E	
Edsall, Clarence	Broadmoor	Main 1318
Eldridge, Lewis P.	701 N. Tejon	Main 1997
Elliott, Mrs. J. W.	828 N. Nevada Ave.	Main 1031
Elstun, G. S.	Alamo Hotel	Main 22
Ensign, Edgar T.	1415 N. Nevada	Main 1097
Eyre, Edward H.	1922 N. Cascade Ave.	Main 121
	F	
Farnsworth, Mrs. Charles	20 W. Dale	Main 1462
Farnsworth, Mrs. H. P.	22 W. Dale	Main 1911

Name	Residence	Telephone
Farrington, Derby	521 N. Cascade Ave.	Main 1689
Faust, Dr. Fred. A.	116 E. Dale	Main 407
Fertig, Charles T.	1508 N. Weber	Main 1096
Fisher, Thos. J.	1316 N. Nevada Ave.	Main 457
Fowler, George A.	1225 Wood Ave.	Main 557
Frey, Mrs. E. B.	1415 Wood Ave.	Main 1937
Friedmann, Dr. A.C.H.	1611 Wood Ave.	Main 492
Frost, Walter C.	118 E. Caramillo	Main 1295

G

Gambrill, Cornelius S.	126 E. Platte Ave.	Main 43
Gardiner, Dr. C. F.	818 N. Cascade Ave.	Main 127
Gardner, H.	16 W. Dale	Main 1461
Gauss, Wm. T.	2030 N. Cascade Ave.	Main 1633
Giddings, E. W.	404 N. Tejon	Main 310
Giddings, L. A.	1404 N. Nevada Ave.	Main 646
Gildea, Dr. P. F.	2220 N. Cascade Ave.	Main 39
Gile, M. C.	1121 N. Tejon	Main 1532
Goddard, Mrs. F. W.	808 N. Cascade Ave.	Main 115
Gunnell, Mrs. A. T.	1126 N. Tejon	Main 147

H

Hagerman, Percy	1300 Wood Ave.	Main 463
Hall, Henry C.	1401 Wood Ave.	Main 326
Hamp, Mrs. M.	215 E. Uintah	Main 2487
Hamp, Sidford F.	1528 Wood Ave.	Main 1643
Harrison, Joseph	Broadmoor	Main 204
Hawkins, J. D.	720 N. Nevada Ave.	Main 223
Heizer, D. N.	1432 Wood Ave.	Main 817
Hemenway, G. C.	17 W. Del Norte	Main 158
Hayes, J. A.	832 N. Cascade Ave.	Main 137
Hemenway, O. E.	1507 N. Nevada Ave.	Main 149
Hemming, C. C.	1908 N. Cascade Ave.	Main 443
Hendrick, Mrs. J. B.	601 N. Cascade Ave.	Main 2567
Hine, Henry	1221 Wood Ave.	Main 377
Hoagland, Dr. H. W.	327 N. Nevada Ave.	Main 45
Hodgetts, Albert G.	1619 Wood Ave.	Main 1634
Holder, Dr. Chas. A.	905 N. Nevada Ave.	Main 19

Name	Residence	Telephone
Howbert, Irving	17 N. Weber	Main 308
Hunt, A. H.	1508 Wood Ave.	Main 748
	J	
Jewett, W. Kennon	1515 N. Cascade Ave.	Main 393
Johnson, Joseph M.	1419 N. Tejon	Main 1526
Johnson, Mrs. W. S.	631 N. Cascade Ave.	Main 1118
Jones, Asa T.	625 N. Cascade Ave.	Main 756
	K	
Kernochan, Mrs. F. E.	16 College Pl.	Main 1399
Kissel, Godfrey	1110 N. Tejon	Main 1480
Kyle, Miss May	1508 Wood Ave.	Main 748
	L	
Lansing, Mrs. Chas. A.	622 N. Nevada Ave.	Main 1443
Lawrence, Mrs. H.	311 Cheyenne Road	Black 1044
Lennox, William	1001 N. Nevada Ave.	Main 468
Leonard, Mrs. W. H.	1231 N. Cascade Ave.	Main 712
Littlefield, A. S.	1131 N. Tejon	Main 245
Lockhart, J. A.	1105 N. Nevada Ave.	Main 1329
Lowe, Henry T.	2006 N. Cascade Ave.	Main 1787
Lowndes, Chas. T.	22 W. Buena Ventura	Main 1187
Lunt, H. G.	431 N. Cascade Ave.	Main 181
	M	
MacNeill, Chas. M.	20 W. Bijou	Main 301
Marbourg, Dr. E. M.	812 N. Cascade Ave.	Main 892
Masi, Wm. M.	15 E. Fontanero	Main 1396
McClurg, Gilbert	619 N. Cascade Ave.	Main 148
Morley, Mrs. F. H.	1321 Wood Ave.	Main 281
Morse, Ira J.	1504 N. Nevada Ave.	Main 1402
	N	
Nichols, W. S.	705 N. Nevada Ave.	Main 1503

Name	Residence	Telephone
	O	
O'Brien, William	1210 Wood Ave.	Main 718
	P	
Pastorius, Francis D.	712 N. Cascade Ave.	Main 403
Patterson, Dr. J. A.	801 N. Tejon	Main 518
Penrose, Spencer	30 W. Dale	Main 2408
Pettingell, Frank H.	Alta Vista Hotel	
Price, W. W.	215 S. Nevada Ave.	Main 799
	R	
Randol, W. M.	Broadmoor	Main 1073
Richards, Wm. F.	1325 N. Cascade Ave.	Main 1079
Rosenfelt, E. A.	232 E. Cache la Poudre	Main 1604
	S	
Scudder, Mrs. W. H.	630 N. Cascade Ave.	Main 272
Seldomridge, H. H.	1015 N. Nevada Ave.	Main 146
Shove, E. P.	1329 Wood Ave.	Main 288
Slocum, W. F.	24 College Pl.	Main 108
Stevens, H. H.	Alta Vista Hotel	Main 314
	T	
Tucker, John Speed	817 N. Weber	Main 285
	V	
Van Asmus, Edward	23 W. View Pl.	Main 2491
Van Diest, E. C.	719 N. Nevada Ave.	Main 643
	W	
Wandell, H. V.	1619 N. Tejon	Main 938
Willcox, O. B.	1515 Wood Ave.	Main 436
Williamson, Butler	2 E. Boulder	Main 2357
Woods, F. M.	1804 N. Cascade Ave.	Main 345
Wray, Henry Russell	33 W. Willamette Ave.	Main 143

"See America First"

California and the Pacific Coast

Through COLORADO and UTAH

Via the

DENVER AND RIO GRANDE RAILROAD

"SCENIC LINE OF THE WORLD"

The entire journey, Denver to Salt Lake City and Ogden, is through the

Rocky Mountains

Colorado Springs, Pike's Peak, the Royal Gorge, Grand Canon of the Arkansas, Tennessee Pass, Eagle River Canon, Canon of the Grand, Glenwood Springs, Castle Gate and Salt Lake City are all located on the main line and can be seen from the car windows, and without extra expense for side trips. Stop-overs anywhere on the Rio Grande within transit and final limit.

Open-Top Observation Cars, Seats Free

Through the Canons During the Summer Months.

For Illustrated Pamphlets and Information as to Rates, Train Service, etc. Address

S. K. HOOPER, Gen'l Pass. and Ticket Agent

DENVER, COLORADO

Society Stationery
The W. H. KISTLER STATIONERY CO.
Wedding, Reception and Visiting Cards,
Monograms, Crests and Coats of Arms
Commercial Engraving
Steel and Copper Plate
Stock Certificates
1537-43 Lawrence St.
TELEPHONE 4200.
DENVER, COLO.

BRIGHAM YOUNG UNIVERSITY
3 1197 21294 2053